

ONE OUT OF THE BOX



There is a new venture just established in the Valley Community Workspace at 11 Allen Street. The Box Cycle Servicing is working alongside Dunedin Electric Bikes as a stand-alone service and repair business, extending the capacity for cycle repairs to now include all species of bikes.

Sarge, the owner of The Box Cycle Servicing, comes with a huge reputation around town as a top mechanic, backed up with 40-plus years of cycle repair experience and a comprehensive workshop. Sarge has an eye for detail and enjoys a challenge. His recent work includes repairing a coaster brake on a restored 100-year-old bike, modifications to a cargo e-bike to accommodate the whole family, and assisting clients to set up their bikes to suit their riding styles.

There is no job too big or too small. Same-day service can often be arranged, and with a no-wait philosophy around puncture repairs, The Box Cycle Servicing will quickly get you back on the road. Full cycle restoration, custom stickers, and paint are also available. So if your bike needs a major overhaul, some snuggly around the headset, or a good fluff-up after a dusty ride, drop it in for Sarge to sort. The shop is open 8am to 5pm, Monday through Friday, and 9am to 2pm for drop-offs over the weekend. Contact Sarge on 022 530 9914. -- Nathan Parker

LOOKING FOR UNIQUELY NEW ZEALAND GIFTS?

Visit the Information Centre at the Botanic Garden

OPEN
10AM-4PM
EVERY DAY

- | | | | | | |
|-----------|------------|-----------|------------|------------|-----------------|
| PLACEMATS | TEA TOWELS | JEWELLERY | STATIONERY | ART PRINTS | TILES & TRIVETS |
| COASTERS | MAGNETS | GROWBAGS | SEEDLINGS | CALENDARS | HONEY PRODUCTS |
| BOOKS | BOWLS | PUZZLES | MUGS | TOYS | HOUSEPLANTS |



Proud to support

The Valley Project

Open 7.30am - 9pm Daily



Gardens

GILLIONS
FUNERAL SERVICES

We're here for you.

100% locally owned and operated. Ask about our eco and pre-planning options.

☎ 455 2128
407 Hillside Rd. Dunedin
gillions.co.nz

Funeral Directors
ASSOCIATION OF NZ



Plumbing Laser

"Murray and Corey Ford proudly servicing the Valley for 25+ years"

- Plumbing - new and existing
- Gas fitting
- Drainage

☎ (03) 456 3178

369 King Edward St. South D.
dunedin.central@laserplumbing.co.nz



*Your local area specialist,
selling local property*

Colleen Townsend
027 226 5482

Ray White Dunedin Proven Realty Ltd Licensed (REAA 2008)



THE WORD OF THE MONTH IS CONVIVIALITY!

We know what community is, but how does it work? One way is through a concept of conviviality; the art and practice of living together in difference. Examples of this in action include school fairs, educational workshops, rallies, garage sales and church fundraisers, playgroups and clubs - even having an active social media presence! How are you creating opportunities for convivial encounters?

VALLEY PROJECT RECEPTION HOURS

Monday - Thursday 9am - 2pm

Closed Fridays and public & school holidays

262 North Road, North East Valley

- free wifi use
- placement of notices
- hireables
- trap hire
- newsletter advertising
- seed library
- laminating
- printing & photocopying
- room bookings

Subscribe to full-colour digital copies of the Valley Voice and/or OpenVUE newspapers:
tinyurl.com/VPnewsletters



Join the Valley Project CommunityBusiness Directory! Listings are entirely free!
northeastvalley.org/directory

2024 VALLEY VOICE SCHEDULE

2024 ISSUE:	#3	#4	#5	#6	#7	#8
CONTENT DUE:	April 24	June 5	July 17	Aug 28	Oct 9	Nov 13
DISTRIBUTION DATE:	May 18	June 29	Aug 10	Sept 21	Nov 2	Dec 7

VALLEY PROJECT COMMUNITY ROOMS FOR HIRE

FRED HOLLOWS COMMUNITY ROOM has a max capacity of 30 and is equipped with a kitchenette (microwave, sink, jug, dishes/cutlery, serving wares, fridge, etc.) tables & chairs, whiteboard, TV, and more.

TE PŪTAKE ROOM is suitable for small meetings of up to 10 people. Available all hours over weekends and after 3:30pm on weekdays. The room is equipped with a kitchenette, heat pump, and TV w/ HDMI.

CLINIC/QUIET ROOM is ideal for the provision of health and social services, or other one-on-one sessions.

Check the bookings calendar on our website for availability (www.northeastvalley.org/services/community-room-bookings), then book by emailing reception@northeastvalley.org.



AVAILABLE NOW AT RECEPTION



DISC GOLF DISCS for hire

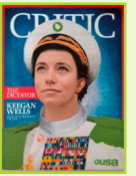

LATEST CRITIC ISSUE for free



MARQUEES for hire



BALDWIN STREET BOOK for purchase



TRESTLE TABLES for hire

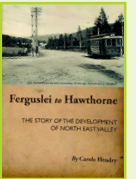

NORTH EAST VALLEY BOOK for purchase



BIRDFEEDERS for purchase

Community Concession (public)	General (private)	Birthday Parties
\$15 - 23 per hour	\$23 - 35 per hour	\$15 - 20 per hour

A QUICK NOTE FROM OUR CHAIR

It's hard to believe that summer has gone and we will soon begin to bunker down in our homes trying to stay warm over those challenging winter months. This is a great time to make sure that you are prepared for the season.

Start by checking if your curtains have insulating liners, if you have enough draught stoppers for your doors, and if your windows are properly sealed. The Valley in wintertime is often one of the coldest areas of the city! The Dunedin Curtain Bank, Cosy Homes, and Healthy Homes through Te Whatu Ora are some community solutions to keeping warm this winter. If you need help with referrals, come and chat to our friendly team at The Project.

--James | james@northeastvalley.org

SC BUILDING

027 232 8674
samcrossbuilding@gmail.com

new builds - renovations
farm sheds

REGISTERED BUILDING PRACTITIONER
www.scbnz.co.nz
BUILDING CONTRACTORS

Dunedin **OPTICAL LAB** Ltd

▶ Frames: \$60 - \$95
▶ Distance/Reading Lenses from \$90
▶ Progressive Lenses from \$290
▶ Bifocals from \$150

same day service (single vision lenses)

37 Saint Andrew Street
p: 03 262 1052 c: 022 516 9474
dunedinopticallab@outlook.com

100% LOCALLY OWNED & OPERATED

Green

Scott Willis
List MP based in Ōtepoti

scott.willis@parliament.govt.nz

Funded by Parliamentary Service. Auth: Scott Willis, Parliament Buildings, Wellington.

Your local Dunedin electricians
DOMESTIC • COMMERCIAL • 24HR SERVICE

03 473 8519
www.mcarthursymons.co.nz
39 North Rd. North East Valley

what's ON?

Valley Project, 262 North Road
11:30am - 2:30pm

harvest FESTIVAL

SUNDAY, 28 APRIL

APPLE + PEAR PRESSING
COMMUNITY STALLS
COFFEE CART
LIVE MUSIC

BYO keep-cups for coffee,
and empty bottles for fresh-pressed
juice: \$2 p/litre



'SQUEEZE' THE DAY!

Join us in celebrating a hugely successful 2023/2024 fruit harvest season! The Valley Project, together with Ōtepoti Community Fruit Harvest and Our Food Network, will be hosting a day of free workshops and activities, apple and pear pressing, live music, and more!

Bring along your keep-cup for the coffee cart, as well as your own lidded containers for filling with fresh juice made on the spot using locally picked fruit. Plastic bottles are ideal because they can be frozen and defrosted at a later time, such as for hot mulled apple juice during winter solstice celebrations. Jump into the pressing production line with chopping, bottling, and sales which will fund the next harvest season. Eftpos available.

Sunday, 28 April, 11:30am - 2:30pm
The Valley Project, 262 North Road, North East Valley

- voice@northeastvalley.org
- www.northeastvalley.org
- facebook.com/valleyproject
- @valleyproject
- (03) 473 8614
- P.O. Box 8118, Dunedin 9041
- 262 North Road, North East Valley, Dunedin



GET YOUR RECYCLABLES READY!

Waste Diversion Day is about giving our community the option to responsibly recycle the sort of stuff that isn't included in kerbside collection. Phoenix Metalman Recycling will be on hand to collect your scrap metals, batteries, and e-waste. See their website for specifications: www.phoenixrecycling.co.nz. We'll also be collecting unwanted paint.

It's also a day of free community workshops for learning ways to reduce waste coming into your home. EnviroSchools will run a course on beeswax wraps, and Sew On will teach you how to make sustainable period products. Com2Tech will offer device repair and deconstruction opportunities, computer skill-building, and a place to donate your digital technology.

Follow our Facebook for the nitty-gritty details as they are finalised: [facebook.com/valleyproject](https://www.facebook.com/valleyproject)

WASTE DIVERSION DAY 2024
saturday, 11 may
12noon - 3pm

METAL
Scrap metal from aluminium to zirconium: solids, offcuts, wire, swarf, cans, etc.

DCC CONSULT
Community consultation on N.E.V. resource recovery and new kerbside scheme

PAINT
Unwanted paint and paint packaging

E-WASTE
Alkaline & auto batteries, and anything with plugs, cords & electronic components

WORKSHOPS
EnviroSchools beeswax wrap, Sew On period products, Com2tech device triage, skills, & deconstruct

[valleyproject](https://www.facebook.com/valleyproject)
Valley Project, 262 North Road

The North East Valley Community Development Project (The Valley Project) is a registered charitable organisation that builds community connections and promotes the wellbeing of local families and whānau. If you like what we do, you can donate at:

givealittle
www.givealittle.co.nz/northeastvalley

The opinions expressed in articles are the author's own and are not necessarily shared by the editor or Valley Project Team. Submitted articles may be edited at the editor's discretion.

We'd love to hear from you! Send us your local photos, stories, announcements, etc. Next deadline for newsletter copy is 24 April, 2024. Submissions later than this date cannot be guaranteed space. Please keep your contributions to 300 words or less. Advertising information available on the VP website.



Kia ora tātou katoa! Ko Claire Speedy tōku ingoa. I'm Claire, the new Community Development Coordinator. Nō Tāmaki Makaurau ahau. Originally from Auckland, I've been living in Ōtepoti Dunedin for about three years, mostly in Normanby. I'm looking forward to joining the Valley Project team and working alongside the wider NEV community to support your ideas and initiatives to make NEV an awesome place to live and grow. I love the water and I'm a member of the Ōtepoti Dragons - Dunedin's only dragon boating team. I also love getting out on my bike to explore my new home, and spending time in the garden. Pop into The Valley Project and say hi! -- *Ngā mihi nui, Claire*

Hi everyone! Your new VP Admin here. I'm looking forward to working with the dynamic team at The Valley Project. I have spent the last 24 years with Federated Farmers who have recently closed their Dunedin office. My background is in office administration and supporting the communication and marketing teams with publication design. I've been in Dunedin my whole life! I spent my younger years living in the Valley and attended North East Valley Normal before moving and swapping valleys for Kaikorai. I now reside in Brockville with my border collies Caffé, Vienna, and Java Joe (yes, I love coffee). I like to relax doing craft projects and have recently started felting. -- *Bronwyn Willson*



Many thanks to the Crush The Cargill team for their generous \$3k donation to The Valley Project! It was collected during the 2023 instalment of the endurance race via Give-A-Little contributions, participant entry fees, and koha from event attendees. Our future environmental and community resilience work will greatly benefit! This was the first year that Crush The Cargill offered a 36-hour race that ran alongside the classic 24-hour challenge, both which delivered some outstanding results. The Valley Project staff, executive, and volunteers are most grateful for the continued support from all of those involved! -- *James Sutherland*

We would also like to express our gratitude for volunteers Chris Rollo and Bryan Murray. For several months now these two gems have been committed to assisting the Valley Project staff every Thursday! On top of routinely tidying our Pātaka Kai open street pantry, they have helped in packing produce, sorting reception supplies, archiving Valley Voices, and heaps more! Chris and Bryan serve as a brilliant example that sometimes community involvement can begin with a dash of curiosity and a spirited 'hello' during a casual walk about the neighbourhood! Thanks to you both for your optimism, energy, and eagerness. -- *Krysha Brzuza* **Want to volunteer? Sign up at northeastvalley.org/your-community/volunteer**





NEW KERBSIDE BINS

From 1 July 2024, we're improving your kerbside recycling and rubbish service.



BETWEEN MID-MARCH AND MID-JUNE YOU'LL RECEIVE:

- a green-lidded food scraps and garden waste bin (either 23L or 140L); and
- a 140L red-lidded rubbish bin.

Look inside your new bins for an information booklet and a benchtop food scraps bin.

Remember - only put your new bins out for collection from 1 July 2024.

Keep using your existing recycling bins as usual.





www.dunedin.govt.nz/kerbside-changes

Dunedin Electric Bikes

VCW Allen Street, North East Valley

8am - 5pm weekdays

9am - 2pm weekends



Sales:

NATHAN
027 214 8294

Servicing (all bikes welcome):

SARGE
022 530 9914



DARLINGREALTY
Lincoln Darling Real Estate Licensed Agent (REAA) 2008

- RESIDENTIAL
- COMMERCIAL
- BUSINESS
- INVESTMENT
- PROPERTY MANAGEMENT

Call the team today 473-1721

DARLINGREALTY.CO.NZ

MASSAGE

for WOMEN with Uschi Heyd

- ◇ Myofascial Release
- ◇ Orthobionomy
- ◇ Swedish Massage



kindliving.co.nz 027 360 0238

TIPPLER'S Bar & Cafe

Your friendly neighborhood bar

- ★ Happy hour everyday 4-6pm
- ★ Self-service TAB
- ★ Pokies
- ★ ATM

11B North Road
473 1795

Invest with confidence



DUN415-02

Lyn Howe,
Investment
Adviser

lyn.howe@forsythbarr.co.nz
(03) 477 7464 | forsythbarr.co.nz

FORSYTH BARR

DUNEDIN NORTH PROBUS CLUB NEWS



President Wolf Nader with the BOB Todd Trophy

2023 WAS A VERY GOOD YEAR FOR DUNEDIN NORTH PROBUS!

Dunedin North Probus had a successful 2023 year with a steady stream of new members joining the Club; though the loss of two long-term members, Murray Gallagher and Blair Conner, were times of sadness, too. In May the Club's constitution was updated to a combined club allowing the inclusion of both ladies and gentlemen as members. Currently Probus has increased its membership by twelve, adding a new vibrancy and enjoyment to meetings and our regular coffee mornings which have become a popular go-to for many in-between meetings. The Club also celebrated its 40th Anniversary in November with an Anniversary cake and a special reading from the minutes of the Club's first meeting back in November of 1983. Activities for 2023 finished with a well-attended Christmas luncheon at The Rope and Twine bar and restaurant in December.

2024

The first meeting on 12 February was very well attended and included guest speaker Andrew Whiley of the Dunedin City Council.

Andrew is chairman of the Economic Development Committee, and also chairs or has representation in many other community service areas within Council. Additionally, he is a co-founder of the Estate Of Grace Dunedin Estate Services. The company provides a caring approach to estate services after recognising a need for families and individuals to have more options for the management of their estates. His talk in both areas was captivating and there were many questions from the floor which he competently answered.

BOB TODD TROPHY

Robert Hamilton Todd, known as 'Bob', was President in 2003 - 2004. He suddenly passed away in office on 21 August, 2004. His wife, Daphne Iris Todd, was a member of the Dunedin Ladies Probus and she passed away a month before her husband Bob. The Todd family supplied a memorial trophy in the name of the deceased and presented this to the Club, in remembrance of Bob and Daphne, requesting that the trophy be presented annually to a member who has made an outstanding contribution to the club throughout the year.

This year is the 20th time the Bob Todd trophy award has been awarded. The recipient was President Wolf Nader who has carried out his duties with competence and dignity. This award acknowledges his outstanding work over his two years in the chair ensuring that the Club meetings continued to be enjoyable. The Club, at this point, is in a very good position for the next person to take up the role.

NEW YEAR LUNCHEON

After a meeting, the members and many partners adjourned to the Concord Tavern, a popular venue for the Club's New Year luncheon. This once again was a very enjoyable way to swing into 2024 and allowed for a good catch-up between members. This has been a popular annual fixture for the past four years.

50TH ANNIVERSARY OF PROBUS IN NEW ZEALAND

Probus began in the UK back in 1965 when members of the Welwyn Garden City Rotary Club met other retired friends for morning coffee. From this, a luncheon group named 'The Campus Club' was started. The President arranged the first Probus meeting at which 45 men attended. The name Probus, an abbreviation of the words 'Professional' (Pro) and 'Business' (bus) was put forward by a Rotarian in 1966. Probus arrived in NZ in 1974. There is more to come on Probus and its beginnings at a later date. -- Peter Begg

If you are retired, or close to it, our Probus Club may be for you. There are no obligations to undertake projects, the cost is very minimal, Meetings occur once a month where you can enjoy a cuppa and a chat, and great guest speakers, after which a relatively informal meeting is held to plan outings, lunches, and other activities. For further information contact Peter Begg on 03 455 1256 or by email peabee@xtra.co.nz

TAKE A CHANCE ON LUCK

It has been a strange old summer this year! Despite some good rainfall (or annoying rainfall if you had hoped for a long, hot summer), lots of high winds have been overly drying out the garden.

As our group only meets fortnightly, the garden has to look after itself a lot of the time unless someone is able to go and water it in between working bees. It's always good to see what plantings do well without much involvement. If it can survive up here in Dalmore, it will probably do well in most North Dunedin gardens. Gooseberries, blackcurrants, carrots, lettuce, arugula, kōkihi, and silverbeet are always reliable for us.

The Hügelkultur bed we made at the end of last year has kept soil moisture reasonably well. There are some nice wee pumpkins forming from it, which hopefully will mature in time for winter. They had a slow start as the cold weather over Christmas meant they took a while to take off. Next year we'll plant the pumpkins earlier and cover them up for better protection.

We'll soon be planting more carrots, too. Around here they can grow pretty much all year round, and they do particularly well for us. We'll also put in some green manure crops to help improve the soil. Always something to do in a garden!

Now resident in the front garden is a Gone-to-Seed Pod! It has been beautifully painted by Sheryl McCammon. The pod is sealed and weatherproof so seeds stored inside remain dry and in darkness. Community members can take seeds to grow in their home garden, or leave some for others to use. Contact Ruth Arniston for more information on the Gone-to-Seed initiative: gonetoseednz@gmail.com or [f Gone to SEED](https://www.facebook.com/Gone-to-SEED). -- Lynn Vare



ŌTEPOTI SEED LIBRARIES

NORTH EAST VALLEY

The Valley Project
262 North Rd.

PINE HILL

Dalmore Reserve

DUNEDIN PUBLIC LIBRARY

230 Moray Pl.

OTAGO POLYTECHNIC

135 Union St. (east)

SOUTH DUNEDIN

199 Hillside Rd.

CAVERSHAM

The Bowling Club
337 South Rd.

ST KILDA

42 Young St.

RANFURLY

15 Caulfeild St.

GLENLEITH

46 Tanner Rd.

OUTRAM

37 Skerries St.

HARWOOD

69 Harwood St.

PORTOBELLO

40 Seaton Rd.

PORT CHALMERS

Cnr Beach + Grey St.



DALMORE RESERVE COMMUNITY GARDEN WORKING BEES

Sat. 23 Mar. 10am	Sat. 27 Apr. 10am	Sat. 25 May 10am
Sat. 13 Apr. 10am	Sat. 11 May 10am	Sat. 8 June 10am

N.E.V. COMMUNITY GARDEN WORKING BEES

Sat. 23 Mar. 9:30am	Sun. 14 Apr. 1pm	Sat. 4 May 9:30am
Sun. 31 Mar. 1pm	Sat. 20 Apr. 9:30am	Sun. 12 May 1pm
Sat. 6 Apr. 9:30am	Sun. 28 Apr. 1pm	Sat. 18 May 9:30am

Got bountiful beans? An abundance of eggs? Plums coming out of your ears? Do you want to buy and support super-local produce?

Valley Kai Surplus Stall

Thursdays 3.30-5pm
Valley Project, 262 North Rd.

Sell your homegrown surplus to us for 75% of the sale price between 3.30-4pm. Come along and buy local produce between 4pm-5pm. The 25% remainder goes back into the stall and to Community Fruit Harvesting in Otepoti.

022 1240 525
valleykai@northeastvalley.org

NORTH EAST VALLEY NORMAL SCHOOL PEA STRAW FUNDRAISER

Amazing as garden mulch:

- Adds nitrogen to soil
- Retains moisture and improves soil structure
- Suppresses weeds
- Reduces need to water
- Protects plants and roots from frost

Other ideas for peastraw:

- Chicken coop
- Add to compost or cover bokashi compost
- Garden pathways

Lay thickly to discourage weed growth or for lighter applications put down wet newspaper or cardboard first. Water it down to stop it escaping in the wind!



ORDER ONLINE:
tinyurl.com/nevnpeastraw24
nevn.pta@gmail.com

\$14
PER BALE

\$125
10 BALES

AVAILABLE NOW!
Convenient pick-up
from NEV location!

Fundraising goes into classrooms as craft materials and headphones, into the library as hundreds of new books, and into experiences for the kids, such as new play equipment and support for the school camp. Thank you very much for helping support our tamariki's growth!

FRUIT HARVEST PROJECT EXCEEDS TARGET!

The Community Fruit Harvest project is in peak fruit picking season and with all hands on deck! If you're not familiar with our program, we are collaborating with The Valley Project and Our Food Network using funds from MSD and DCC, with the goal of building a food resilient community by picking fruit from individual gardens and distributing it back out to our neighbours. At this time (beginning of March), we have picked just over our goal of 1.5 tonnes, hitting 1.7 tonnes! And we still have so much more to go! We have picked from over 29 properties, with help from over 33 volunteers, and worked over 114 volunteer hours.

One of the best parts of this program is getting to tour some amazing gardens around Dunedin. One that stood out, in particular, was at a plum pick in Evansdale last month. Not only did we collect nearly 100kgs of plums, but we also got to hear the wonderful story from Nia around the history of the property and her connection to it.

Nia's father purchased the property in the late 60's as a bare piece of land, and he slowly added fences and planted rhododendrons, and then the orchard with multiple varieties of plum trees. He also built a double garage on the site, and dug out terraced areas behind the shed. His long-term plan was to build commercial glasshouses and start a nursery as he had extensive plant knowledge. He worked at the Dunedin Botanical Garden for all of his working career. The farmlet has stayed in Nia's family since.

Nia's father taught her from a very young age how to garden, how to make good compost, and how to propagate. He taught her and her

brother all about foraging the land and sea, and what was safe to eat in nature. As a little girl she would enjoy deadheading the rodos. Her favourite food growing up was fresh homekill of heart, kidney, and liver with a side of her dad's homemade plum sauce, of course.

Nia's fondest memory from the farmlet was, after a busy day shearing and dagging sheep, her dad taking her and her brother across the road to the Evansdale Glen Tearooms and buying a filled roll, a bag of chicken flavoured Ripple chips, and a bottle of fizzy. Then they would sit at the top of the farm and eat the goodies, take in the beautiful view, watch all the tourist buses arriving at the tearooms, and simply watch the world go by.

Nia's father's farmlet is an amazing example of a well planned, established orchard, with different plums ripening at all stages of the seasons. While Nia fondly remembers her dad's plum sauce, now others in the community will get to experience some of this goodness as we have distributed her plums around Dunedin. Thank you Nia for your generosity and for sharing your stories with us!

Dunedin is full of wonderful stories and memories around the fruit trees. Some of the trees we have picked go back several generations, and will probably continue to outlive most of us! If you're considering planting a fruit tree, imagine the number of people it may be feeding in 60 year's time!

We'd love to meet you. Get in touch and come pick some fruit with us (harvest@ourfoodnetwork.org.nz), or share your fabulous trees with your community! -- *Karena Garratt, CFH Coordinator*



ŌTEPOTI COMMUNITY PANTRIES

N.E.V.

262 North Rd.

PINE HILL

Hislop St.

WAITATI

Waitati Library

MORNINGTON

27 Benhar St.

ROSLYN

22 Ross St.

MACANDREW BAY

488 Portobello Rd.

CENTRAL CITY

12 Russel St.

CENTRAL CITY

403 High St.

ST CLAIR

41 Hargest Cres.

ST KILDA

Bathgate Park

CAVERSHAM

336 South Rd.

CALTON HILL

73 Riselaw Rd.

OCEANVIEW

863 Brighton Rd.

GREEN ISLAND

35 Koremata St.

WALDRONVILLE

73 Viscount St.

FAIRFIELD

24 Edith St.

FAIRFIELD

10 Sickels St.

BRIGHTON

1020 Brighton Rd.

MOSGIEL

74 Argyle St.

MOSGIEL

65 Murray St.

WESTWOOD

576 Brighton Rd.

HARWOOD

On main road



WHAT'S ON AT OPEN VALLEY URBAN ECOSANCTUARY IN 2024



We have many volunteer opportunities throughout the year, including ongoing work and plantings at the Riparian Rhapsody in Chingford Park, maintenance of our community orchards, tending our native plant propagation nursery, and clean-up days in the Valley. Our propagation nursery has quite a few plants growing at the moment, most of which are earmarked for an exciting project with Pine Hill School. However, we are running quite low on soil/compost and larger pots. Do you have any we can use?

Thanks to funding from Otago Catchment Community, Open VUE will be completing the Lindsay Creek Community River Restoration Plan this year. To do this we will hold a few community consultations and will have online surveys available. All of the information gathered will be amalgamated and used to guide the completion of the 100 year plan. If you want to contribute, keep a lookout for the dates posted on our Facebook page and in the Valley Voice.

Open VUE will be participating in Wild Dunedin on 21 March. This year's theme is "weather". Stop by our marquee to find out how weather affects seed dispersal in the Valley. As mentioned previously, we also have plans to work with Pine Hill School on a very exciting project aimed at increasing biodiversity on their campus. To do this we will be holding some volunteer days to collect seaweed and create biochar.

Another goal for Open VUE during 2024 is to build a worm farm to be used at the Valley Project office in an effort to minimise/reuse our waste. Do you have any experience building one? We're always keen for some help or even just some advice about what has worked for your setup. -- Jennie Wagner-Gorton



FREE PLANTS FOR PARTICIPATING!





people+cities+nature

GARDENSTAR

Homeowner garden biodiversity assessment

Private gardens often make up a large area of many towns and cities and can be green spaces that support natural biodiversity of plants and animals. How good a private garden is for biodiversity depends on the area left uncovered by buildings and pathways, the type and amount of vegetation, the things you do in your own garden, and other features of your garden and neighbourhood. Using this simple assessment, you can evaluate the biodiversity value of your own garden.

Scan the QR code for more information or email openvue@northeastvalley.org to get a copy of the assessment.



Backyard Ecosanctuaries

Sign up today!

visit: bit.ly/openVUE or scan the QR code



VOLUNTEERS NEEDED FOR SEWING AND STRATEGIZING

Sew On Plastic-Free Period Management is now hosting two weekly sessions for sewing working bees and conversation on campaign strategy. Until May, both three-hour sessions will run on Mondays at 9:30am and 6pm from Dunedin's LoomRoom on Allen Street.

Free training is provided to volunteers who are willing to work with us until at least the end of May. Sew three pads and get one for yourself at no cost. Be a part of a community, have fun along the way, and enjoy the warm fuzzies that come from doing something useful!

 [SewonNZ](https://www.facebook.com/SewonNZ) | christine@sewonperiodcare.org



IT'S POSSIBLE TO USE BUSINESS TO BUILD A BETTER WORLD

Trade Aid is a New Zealand founded social enterprise combining community development and trade. We create fair trade for all by working with small food and craft producers around the world while supporting and educating kiwi consumers.

We source our handmade, organic and fair trade products from 59 trading partner organisations across Africa, Asia, Latin America, Palestine, and the Pacific. Using the World Fair Trade Organization's principles and our own Charter which guides our work and decision making, we focus on bringing change through long-term partnerships based on honesty, transparency, and equality.

Since 1973, Trade Aid has been wholesaling beautiful craft and organic food products to hundreds of other kiwi businesses, who we've welcomed into our fair trade family of businesses. It's a whānau that puts people over and above all else. Trade Aid Dunedin is now a proud supporter of the Valley Project!

Monday - Friday 9am - 5pm, Saturday 10am - 4pm, Sunday 11am - 3pm
133 George Street, Dunedin Central

 [OtepotiDunedinTradeAid](https://www.facebook.com/OtepotiDunedinTradeAid)



Wild Dunedin
 Ōtepoti Mohoao
 NZ FESTIVAL OF NATURE

IN ASSOCIATION WITH

19 – 28 APRIL 2024

Photo: Simone Jackson Photography | www.wilddunedin.nz | **dunedin**

PROUD GOLD SPONSOR | PROUD SILVER SPONSORS



9TH WILD DUNEDIN FESTIVAL COMING IN APRIL

The Wild Dunedin team are thrilled to announce that our popular Festival is on again in the school holidays, 19 - 28 April.

This year our Festival is focusing on huarere/weather. What makes Dunedin's weather special? How can I plan my vegetable garden and orchard for the changing weather? Why are clouds important for Orokonui Ecosanctuary? These and many other questions will be answered for you along with the opportunity to visit many home and community open gardens including the North East Valley Community Garden, and workshops on composting and permaculture. Also on offer are deals on wildlife tourism trips, and much more.

Because it's in the school holidays, the Festival is a great opportunity for friends and family to visit Dunedin for 10 days of fascinating events celebrating Ōtepoti as the wildlife capital of Aotearoa.

There will be old favourites such as Suzy Cato's event for children with the Wildlife Hospital, Wildlife ER, sessions on bees, yoga, plogging, diving in a kelp forest, deals on indoor bouldering, bird watching and sessions on bird photography – there's something for everyone at this year's Festival.

A highlight of the 2023 Festival, the hugely popular Art Play in Nature at Chingford Park is on again, bigger and better. Artists Janet de Wagt, Pamela Brown, and Kerry Mackay will work with all ages to create a giant tapestry/collage on the Bridal Lawn using nature's materials such as autumn leaves, twigs and cones. Conservation groups, musicians, displays, and food and coffee will make for a wonderful day celebrating nature.

Dunedin Libraries, Tūhura Otago Museum, and Toitū are all hosting events, plus fine dining at three restaurants, boat trips, a session on making gin, and opportunities to help yellow-eyed penguins. Bookings are open for a Wild Night Masquerade at Larnach Castle with transport provided from town. The event is in support of yellow-eyed penguins. To book for the Wild Night go to www.wilddunedin.nz.

The programme will be launched on 15 March, printed and online, and bookings for all other events can be made then. We'll be handing out programmes and doing free face painting at the South Dunedin Street Festival on Saturday 16 March. Programmes will be available at all public libraries, mobile libraries and The Valley Project.

To keep up to date and see the programme when it's live, become a Friend of Wild Dunedin on the website. Follow us on Facebook *NZ Festival of Nature*.

ART PLAY IN NATURE WITH WILD DUNEDIN

Valley residents are in for a treat on Sunday 21 April when the Wild Dunedin Festival holds another Art Play in Nature extravaganza at beautiful Chingford Park.

After 2,000 people came to Chingford for Art Play for Earth Day during the Festival in 2023, we decided to do it all again. As well as making a giant installation out of autumn leaves with local artists, you can meet various environmental groups including Predator Free, Extinction Rebellion, and Town Belt Kaitiaki.

Keen to safely climb one of the impressive trees? Branch Dwellers recreational tree climbing will be there to show you how.

You can choose from a range of food and drink options, the Electric Bookbus will be there, and local musicians will be playing. Weather postponement date is Sunday 28 April.

ART PLAY IN NATURE

11am–2pm Sunday 21 April – Chingford Park

Interactive community land art installation, nature-based activities, music, food and drinks with special guest Suzy Cato.



More details at www.wilddunedin.nz
 Cancellation Weather Day
 28 April





WHEN THE SOUTH QUAKES, RATTLES, AND ROLLS

In April you might hear about the 50th anniversary of the 1974 earthquake, the most damaging earthquake to hit Dunedin in the last century. Rumbling in from the sea, just offshore St. Clair at 7:50pm on 9 April, the magnitude 4.9 earthquake—almost

embarrassingly small by national standards for a 'most damaging earthquake'—managed to crack masonry and topple chimneys across the city, particularly in South Dunedin. had passed'. This earthquake was widely felt from Waimate to Gore and inland to Arrowtown, and damaged some buildings near Ranfurly, indicating an inland epicentre with a probable magnitude of around 4.5-5.0.

Having lived in Wellington, and Christchurch through the earthquakes, it is nice to live somewhere I don't worry so

much about the shakes. However, the geologist's maps of Otago are criss-crossed with earthquake faults that can create earthquakes larger than our written history suggests, albeit not as often as their cousins further north.

And what about the Alpine Fault? Luckily for us we are about as far away from that puppy as you can get in the South Island without moving to the Catlins. So while the official chances of a (probably) magnitude 8+ Alpine Fault earthquake are 75% in the next 50 years, by the time the shaking gets to us it will have calmed down a bit from 'very destructive' to merely 'strong' or 'moderate' shaking. But it will be loooooong, like a couple of minutes. (The higher the magnitude the longer the shaking, so even if the shaking is mild, but it goes on for a long time, you know it is big – somewhere.) We are unlikely to have much direct damage from an Alpine Fault earthquake, but there will be inconveniences like power and communication cuts, supply issues with roading networks disrupted, and injured people from elsewhere filling up our hospital. (For all things Alpine Fault check out af8.org.nz).

Just after 5am on 28 January, 1921, slumbering Dunedin-ites were jolted awake by what the Evening Star called a 'smart shock of earthquake' that apparently woke up 'all but the heaviest of sleepers', and according to the Otago Daily Times, 'raised fear in the hearts of the timid'. Golly. The shaking only lasted a few seconds but managed to make crockery 'dance on the shelves'. It was felt as far away as Oamaru and Owaka suggesting something around a magnitude 4.5-5.0, probably somewhere out to sea; curiously, later that morning a heap of unusual seaweed was seen washed up at St. Clair.

The 1911 rattle was the insult to injury for North East Valley. Just after Christmas that year Dunedin was drenched by a series of storms. On 28 December, during yet another deluge, Valley residents watched as torrents of water flowed down the hillsides, and Lindsay Creek rose and rose until that night when it tumbled out of its banks and into low-lying houses. But as if that wasn't enough, just before 10pm the ODT reported a 'sharp shock of earthquake' that 'added further to the alarm of residents in the flooded area and gave rise to fears of some disastrous happening before the night

EARTHQUAKE SHOCKS.
Two distinct earthquake shocks lasting for 15 seconds, were felt here at 10 o'clock last night.

Credit: Papers Past National Library

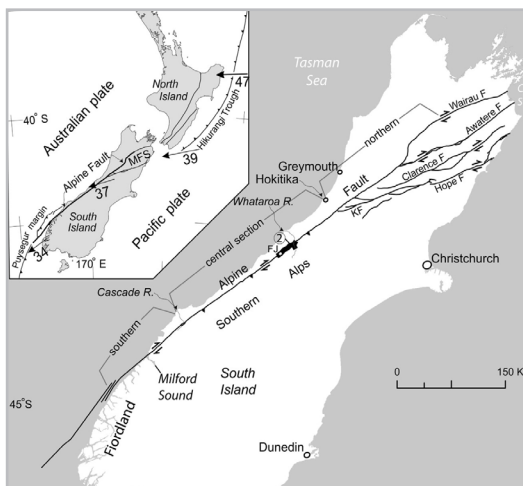

Credit: NZ Journal of Geology and Geophysics

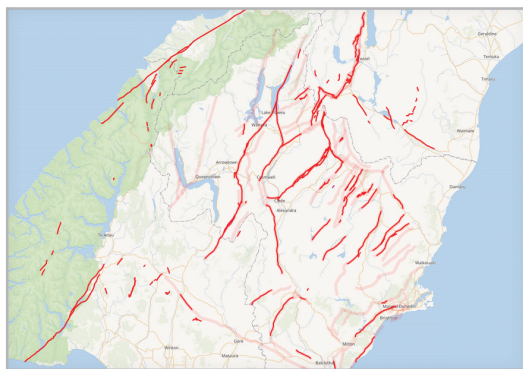

GNS: New Zealand Active Faults Database

uncomfortable when the S hits the F. And look out for our 'half a community response plan' coming your way later this year. -- Helen Jack (www.civildefence.govt.nz/get-ready)

DCC BUSY BANDAGING VALLEY BANKS

Last year I promised an update on Dunedin City Council's work to stop Buccleugh Street sliding down to meet Sacred Heart Church. I am delighted to report that as of late February the street is back open to 'two lanes' and sporting a shiny new, \$180,000 retaining wall. The wall was built using eight 4.5m long piles, which hold back timber planks, which in turn hold back the soil, which is in turn all secured into the rock by two steel anchors. Hopefully that hill won't be going anywhere anytime soon.

For those of us who venture further up the Valley, you'll know that North Road was also down to one lane for two months while a section of hillside above the road was stabilised to protect both the road, and the houses above. This was a shallower slide, and was stabilised using steel anchors, matting and shotcrete, which is pretty much spray-on concrete (sounds kinda fun!). -- Helen Jack



POSITIVE BIRTH EASING NEW BEGINNINGS

Positive Birth Dunedin (PBD) is a Not-For-Profit group of four volunteers who dedicate their spare time to their passion for birth work in our community. PBD works with the vision of the former Dunedin Home-Birth Association and a drive toward the inclusion of all birthing whānau and improving the outcomes for birth through a social justice lens. We are a student nurse, a midwife, and two birth educators (one in training). Collectively we represent a diverse experience of birthing our children, both within the hospital system and at home.

Currently we have a beautiful new birthing pool for hire! Be the first to give the very popular Birth-Pool-In-A-Box a go! The pool is perfect for limited space and water use. Feel enveloped and supported during labour. It is hireable from 37 weeks gestation and can be kept as long as needed! Cost is \$130, including accessories and a new hygienic liner. The pool is priced as cheaply as possible in order to ensure equitable access for all whānau.

We also have a series of exciting classes coming up in June. These classes offer crucial education for whānau who are hapu/pregnant. Our classes will be held in the Fred Hollows Room at The Valley Project over two weekends:

June 1 - 2 and 8 - 9, 10am - 12noon. The cost is \$90 and includes both weekends and your support partner. All of the content to be covered will be aimed at supporting you in having an empowered birth, whether at home or navigating the hospital system.

In our classes we will cover:

- the hormones of labour
- positional techniques
- relaxation methods/pregnancy yoga session
- caring for your emotional well-being and your body after birth
- breastfeeding
- self advocacy
- navigating unexpected outcomes
- birth pool set up
- curating your birth space
- how we can weigh up our options in pregnancy, birth & postpartum

The next set of classes will be in September, so this upcoming set of classes is perfect for those whānau expecting their babies in the next three months following June.

For more information on our classes, payment plans, services or general queries on how we can support your birthing journey, please check out our Facebook page *Positive Birth Dunedin*, email dunedinpositivebirth@gmail.com or text 027 376 6790.

Positive Birth Dunedin

- Classes
- Birth support
- Pool hire
- Morning Teas

dunedinpositivebirth@gmail.com



EMPOWERED BIRTH

CLASSES

June course 2024 is 2 weekends of classes

weekend 1: 1st & 2nd

weekend 2: 8th & 9th

10am-12pm \$90

Valley Project NEV



REGISTER NOW

EVolution

Electric car charging systems
Solar system checks and cleaning
Off grid solar design build
Custom lithium battery manufacture

03 395 6565

ev-lution.co.nz

Need a painter?



- inside or out
- no job too small
- waterblasting available

COMPETITIVE RATES & QUOTES

Contact Bryan:
473 7488 or 021 108 1860
porteous.a.b@gmail.com

THE STEEPEST STREET IN THE WORLD BALDWIN STREET DUNEDIN, NZ

\$20

Substantially revised and enlarged edition just out

32 A4 pages, 8,000 words, 60 photographs

Available from Saddle Hill Press
PO Box 90, Dunedin 9054
saddlehillpress@xtra.co.nz
027 248 0714

DALE WILKINSON BUILDER

Local, loyal and licensed builder practitioner at your service.

No job too big or small, quotes available.

Please call
021 867 896



R&L SYSTEMS

Computer Repairs & Upgrades
Computer & Software Sales
Phone & Tablet Repairs
Custom Builds



www.rlsystems.co.nz
021 666 425



COMMERCIAL & INDUSTRIAL
ELECTRICIANS

Instrumentation
Automation
Safety Upgrades

controlfocus.co.nz

03.395.6565



Wood Quarter
021 042 1877

Bespoke cabinetry
kitchen
vanity
wardrobe
furnitures

daniel@woodquarterltd.co.nz
Unit 6, 7 Watts Rd, NEV

ONE EARTH ELECTRICAL



Require an electrician to complete work within your home? We provide expert advice and service.

Andrew Parkinson
027 266 3906

ask.one.earth@gmail.com
www.oneearthelectrical.co.nz

art, craft & music

ART CLASSES

For all levels. Casual attendance welcome, tutor Rose Shepard, community rooms, 10am–noon, Thur. ☎ 027 406 4154 📞 467 9993 ✉ Shepard@thistle.net.nz

ART CLASSES

Continuous class, newcomers welcome, 1–3pm, Wed, community rooms; 1–3pm, Thurs, St Peter's Church Hall, Caversham; 7–9pm, Thurs, Logan Park High School, \$15 per session. 📞 Friederike 482 2025

ART FIBRE DUNEDIN

Bring lunch and required supplies, 10am–2pm, second Sunday of each month, community rooms. ☎ Megan 027 245 8605 🌐 artfibredunedin.blogspot.com

BLUESKIN OPEN MIC NIGHT

For performers of all levels. 2nd Saturday of month, Blueskin Gallery, Waitati, 7pm. ☎ Jenny 027 582 1300

CELLO LESSONS

All welcome. What works for you is best! Some instrument hire options available. NEV based. 4 years cello teaching experience & a performance degree. Also open to performance opportunities. ☎ Ellen 027 430 7739 ✉ ellen.walters@gmail.com

DIAL-A-PIPER

Available for any functions including birthdays, weddings, funerals, Haggis Address, etc. Feel free to contact me to discuss your function. Can travel. 📞 03 473 0045 or ☎ 027 473 0060 ✉ thepiper50@gmail.com

DUNEDIN FIDDLE CLUB

Mostly Celtic tunes, mostly fiddles. New players always welcome! Wednesdays 7.30pm at The Valley Project community rooms. Just drop in or ✉ anna.bowen1@gmail.com

FOLK CLUB OPEN MIC NIGHT

Songs, tunes and convivial company every Thursday from 7.30pm. Come and join the supportive circle to play or listen. Dunedin Folk Club, 80 Lovelock Ave. ✉ info@nefc.org.nz

GROUP DRUM LESSONS

Learn to play djembe, cajon, percussion with a focus on enjoyment, finding your sound, and jamming. Jamie: ✉ drumwithjamie@gmail.com ☎ 027 550 2858

KIDS ART CLASS

Thinkit Art offers dynamic and enriching after school term art classes for 7–15yo. Focus is on enriching creativity & exploring who you are as an artist. Book Now: Kiri Scott Artist – Oniyonkid. 📷 @thinkitart ☎ 021 118 9882 📧 @thinkitartfeuerstein.art ✉ Thinkit.fie@yahoo.com

LOCAL MUSICIAN

For parties and/or dinner music. Singer/songwriter who plays guitar & saxophone. Can play cover songs if wanted. Philip ☎ 027 444 4967

MUSIC LESSONS

Celtic style flute, tin whistle, and guitar lessons by Rennie Pearson. ✉ rennie.pearson@gmail.com 🌐 renniepearsonmusic.com

MUSIC LESSONS

Guitar, drums, singing, with professional musician. All ages. Contact Bevan: ☎ 027 363 1376 or ✉ bevan37@hotmail.com

PAD-MAKING WORKING BEE

Interested in plastic-free period products? Like to sew? Learn to make sustainable period products for you and whānau. Contact ✉ sewon@christinekeller.co.nz

SHE CHOIR DUNEDIN

A non-auditioned, collaborative choir welcoming women, non-binary, and genderqueer people. We rehearse Wednesdays during term times, 6.15–7.30pm at DNI. No prior contact or experience needed - just turn up and sing with us! 📧 @shechoirdunedin

SOUNDS NOR'EASTERLY

Do you enjoy singing with a group? Why not join your local community choir? All ages and abilities welcome. DNI design lobby every Tues, 7.30–8.45pm. Email Marion for info ✉ marion.okane68@gmail.com

STAND-UP COMEDY

Open mic at Inch Bar, every Tuesday and penultimate Wednesday. Open to all skill levels. Contact ✉ reuben@dunedincomedy.co.nz

UKULELE SESSIONS

Wed, 7–8.30pm, Valley Baptist Community Centre, 280 North Rd. Just turn up or call/text Mary for more info: ☎ 027 929 9813

community

ALZHEIMERS OTAGO

If you are concerned about your own memory loss or supporting someone with dementia, we are here for you. Contact us about our free support for individuals, carers and families. 📞 03 471 6154 ✉ Still.Me@alzheimersotago.org.nz 🌐 www.alzheimersotago.org.nz

BALMACEWEN LIONS CLUB

Meets 2nd & 4th Mondays at Otago Golf Club: 125 Balmacewen Rd, Dunedin. New members welcome! Contact Secretary Russell Hancox: 📞 03 467 5126 (evenings)

BIKE WORKSHOP

Get help, use our workshop. Bikes available for koha, 3.30–5.30pm...

Tues, and 9.30am–12.30pm Sat. Valley Community Workspace, 11 Allen Street. Email Peter: ✉ peterd0n@yahoo.com

CITIZENS ADVICE BUREAU

Free, confidential, independent information & advice. Know your rights, how to take action and how to access the services you need. For ANYONE about ANYTHING! 📞 03 471 6166 or 0800 367 222 🌐 www.cab.org.nz 📍 CABDunedin 155 Princes Street

COMMUNITY ACCOUNTING

Dunedin Community Accounting provides free accounting training & advice for non-profits in Otago. For more info call ☎ 0800 113 160, ✉ kiaora@dca.org.nz 🌐 www.dca.org.nz

COMMUNITY PATROL

Dunedin North Community Patrol. Assisting Police to ensure our communities are safe to live in. Volunteers welcome. Call Garry for more info: ☎ 027 364 1485

COMMUNITY STUDY CIRCLE

Baha'i Spiritual Training. Develop your capacity to offer service to your community as a result of exploring spiritual concepts and how to apply them to everyday life. Strictly FREE. Ash: ☎ 022 615 6115

DALMORE RESERVE COMMUNITY GARDEN

Join us fortnightly at the garden on Allenby Ave., Pinehill. All welcome. Tools provided. Check Facebook for dates/times or ✉ dalmorecommunitygarden@gmail.com

DUNEDIN CURTAIN BANK

Got a StudentID, Community Services card, or SuperGold card with CSC? See us at 174 Princes St. 9–4pm Mon–Thurs. or apply online: 🌐 www.dunedincurtainbank.org.nz

DUNEDIN NORTH PROBUS

Are you retired/close to retirement? Could you benefit from meeting others? Enjoy social outings? Now accepting women's membership! NEV bowling club, 10am, 2nd Monday each month. ✉ Peter: peabee@xtra.co.nz or 📞 455 1256 or 📞 Don 473 7544

ENABLING LOVE

Looking for friendship & social connection? 18–65 years welcome to weekly coffee group at Otago Museum Cafe, Thurs, 1–2pm. More at 🌐 enablinglove.nz or email Joshua for venue: ✉ enquiries@enablinglove.nz

FERN COLLECTIVE

Accepting new clients. Self referrals welcome. Open to all ages, all stages of life. Empathetic support for individuals & families facing unique challenges of neurodiversity and more. Let us support your journey w/practical tools & resources. ✉ ferncollectivenz@gmail.com

FRUIT & VEGES NFP

Fresh fruit & veges at wholesale prices with All Saints Fruit and...

Veges. Small, med, family weekly bags. Order at St Martins, 194 North Rd, Thur. 4.30pm, or sign up online: 🌐 fruit.vege.allsaintsdsn.org.nz

GARDEN SPACE AVAILABLE

Owner of good sized garden wishing to freely share it with someone who can benefit from and utilise the space for gardening. Contact: ✉ caitlin.lester@gmail.com

LEGAL ADVICE

Free legal advice at Community Law Otago, available by appointment. Legal advice by qualified lawyers, practical solutions. Appointments now available at the Valley Project on Tuesdays from 11am. 📞 03 474 1922 or ✉ reception@dcl.org.nz

NEED A JP?

The Valley Project offers walk-in JP services for affidavits, document certification, KiwiSaver withdrawals, immigration, etc. Every Sat. 11am - 1pm.

NEIGHBOURHOOD SUPPORT

Create safer, more caring communities. For info and local contacts: ✉ coordinator@nsotago.nz 📞 03 456 0857

NEV COMMUNITY GARDEN

North East Valley Community Garden, directly behind NEV school. Pay us a visit! We meet every wknd: 1st & 2nd Saturdays 9.30–12pm, 2nd & 4th Sundays 1–4pm.

NEV JUSTICE OF THE PEACE

Pine Hill resident, Colin Lind, available for JP services. Flexible days and hours. 📞 03 473 7174 ✉ colinlind@hotmail.com

NORTH DUNEDIN SHED

Open Mon, Wed and Sat mornings. 35 Bonnington Street, over the bridge. Membership full until 2024 📍 North Dunedin Shed Society Inc.

VOLUNTEERS NEEDED

CREST train at the Botanic Garden. Can you help? Volunteers needed for driving, ticketing, commentary, maintenance. 🌐 crestrides.org.nz or ☎ Rodger 027 471 4902

WILD DALMORE RESERVE

Help us protect and restore the native biodiversity of Dalmore Reserve. Meets most Sunday afternoons. Entrance at 20 Allenby Ave, Pine Hill. 📍 Wild Dalmore Reserve ☎ 021 206 3593

employment

SUPPORT POSITION NEEDED

Seeking person w/initiative to assist young disabled man 8–9am and/or 8.45–9.45pm: personal care and household tasks. Must be physically strong as transfer assistance required. Successful applicants have the ability to expand hours. Position in NEV. Applications + CV + references to ✉ Tessa.Brown@ccsDisabilityAction.org.nz

WORKBRIDGE

A FREE specialised service assisting work-ready people with any health conditions/learning difficulties/injuries to find suitable employment. All aspects of vocational prep provided – CV's, cover letters, job search, interview skills, placement. Once employed, support continued 12 months more. ☎ 0508 858 858 or visit workbridge.co.nz

fitness & health

ADULT YOGA CLASSES ŌPOHO SCHOOL

Fiona Johannessen, experienced yoga teacher of all ages & levels. Needing time to focus on breathing and moving mindfully? This might be for you! Tues. 7.30–8.30pm (school term). \$10 casual rate. All levels welcome. ✉ Fiona: sweetfee77@gmail.com

BALFOLK DANCE CLASSES AND EVENTS

ENGLISH COUNTRY DANCE & European Contredances

Mon. 6–7pm (Beginners)
Mon. 7–8.30pm (Beyond Basics)
Beginners encouraged to dance in Beyond Basics class. Opoho Scout Hall, 123 Opoho Rd.

BALFOLK Immersion - all common Balfolk dances

Tues. 10–11.30am (Balfolk et Contredances), NEV Baptist Comm. Centre, 270 North Rd.
Tues. 6–7pm (Balfolk partner dances). 7–8.30pm (All Balfolk dances). Opoho Scout Hall, 123 Opoho Rd.

All blocks 5 consecutive classes. \$40/block. \$10 casual.

No prior bookings, experience or partner required.

JOSEPHINE BALFOLK MINIBALS

Last Sunday each month.
Toitū Otago Settlers Museum, Josephine Foyer. 2pm. FREE.
First minibal Sunday 25 Feb.

📍 BALFOLK Dunedin
balfolk.co.nz | Eventfinda

BELLEKNOWES GOLF CLUB

Green fees \$15
\$10/player after 4pm

Come & enjoy our fantastic 9-hole golf course on Lawson St. Spectacular views over the city. Call Secretary, Lorraine Lobb: ☎ 027 465 1516

CONTRA DANCE

Every Monday 7.30–9pm. Valley Baptist Community Centre, corner Calder Avenue. \$3. No partner required. ☎ 0211854566

DUNEDIN BMX CLUB

Race night, Forrester Park BMX track, 5.30pm, Thursdays.

FOLK DANCING FOR FUN

Valley Baptist Community Centre, 270 North Road, 10–11.30am, Fridays, \$4. ☎ Yvonne 455 2406, ✉ stureid1@yahoo.co.nz

HOLISTIC MASSAGE

Now based in Ōpoho! 'Every Body' Swedish relaxation - deep tissue - myofascial release. Queer-friendly, trauma-informed & disability support - led by your needs. \$90/hr. ☎ Tamsin 022 1240 525

KUNG FU

Fitness, discipline and self defence. Classes for 7–12 years Wed, 5–6pm, Sun, 3–4pm, teen & adult classes, Wed, 6–7.30pm, Sun, 4–5.30pm, Sacred Heart School, 63 North Rd. Contact Kenneth ☎ 021 0242 38 ✉ Dunedin@shaolinkungfu.co.nz

MESSAGE FOR WOMEN

with Uschi Heyd. Book your session online www.kindliving.co.nz or call/text ☎ Uschi 027 360 0238 Mention the Valley Voice to receive a 10% discount on your first massage.

MEDITATION FUNDAMENTALS

Discover the ART OF WISDOM. 12wk 'FUNDAMENTALS OF MEDITATION' courses consist of 'Theory and Practice.' One cannot go without the other. Classes run on koha participation, run all year, and are level based. Contact Colleen Robb: ✉ ciga.nz.dunedin@gmail.com or ☎ 021-0228-7258.

MEDITATION & MINDFULNESS

4-hr meditation and mindfulness workshops designed to simplify and clarify everything you need to know to meditate effectively. ☎ 0210 352 392 www.meditatenz.com

ORTHO-BIONOMY

In pain or discomfort? Had surgery or injuries? Ortho-Bionomy is a gentle way to help you in the process of maintaining balance or accessing your resources during your recovery! For info & bookings: juliafast.nz

PARKRUN

Free, weekly timed 5km run/walk, Sat, Botanic Gardens. Meet at café, 8am summer, 9am winter. Go to parkrun.co.nz for more info.

STEADY AS YOU GO

(Age Concern) Gentle balance and strength exercises, Valley Baptist Community Centre 10.30am Mondays, Opoho Church hall 1.30pm Tuesdays, and Pine Hill School Library 11am Thursdays.

TANNOCK GLEN

Torridon St. Ōpoho. 3.5 acre garden of the Dunedin Rhododendron Group. Members of public invited at any time. Dogs permitted on lead.

THREE LEFT FEET

Social dance group. No experience or partners necessary. Folk & traditional European dance. \$5 or \$7.50 per couple, Nga Maara hall, 6–7pm Thursdays. ☎ Marilyn 027 446 3358

WEKA WELLNESS

Community mental health sessions, Mondays 6–8pm at WEKA hub, 31 Stafford St. level 2. Follow us on FB to keep updated [WEKADUNEDIN](https://www.facebook.com/WEKADUNEDIN) ✉ wekadunedin@gmail.com

YOGA IN THE VALLEY

Instructor Adair Bruce, 6–7pm, Mondays at DNI; 9.15–10.15am Wednesdays, Valley Project. \$10 waged, \$8 unwaged. More info ✉ adairbruce@hotmail.com

ZEN MEDITATION

Traditional Zen for experienced & beginners. All welcome. 7pm Thur. Quaker Rooms, 15 Park St., Dunedin North. Koha please. 6wk beginners courses through the year. 7-day retreat on Quarantine Island annually. ☎ Glenn 473 6256

for families, kids, and teens

AURORA TAMARIKI EARLY YEARS CARE AND KINDY

Childcare for 0-5yr-olds inspired by Rudolf Steiner & Emma Pikler, offering homely rhythms, seasonal songs/stories, and natural space for children to learn and grow. Organic vegetarian kai provided. 351 Pine Hill Road. auroratamariki.co.nz

DUNEDIN CITY TOY LIBRARY

Vibrant toy library for children 0–7yrs. Huge range of toys, puzzles, ride-ons, dress-ups, & games. Valley Baptist Community Centre, 270 North Road, 3.15–4pm Wednesdays and 10–11.30am Saturdays.

DUNEDIN PUBLIC LIBRARY VALLEY LEGO & CRAFT CLUB

Years 6–8! Valley Baptist Community Centre on 3rd Wed. each month, 3–4.30pm (excl. school hols). Low-tech club opportunity to get creative w/Lego & craft. Also books to read/borrow with a Dunedin Library card.

DUNEDIN RUDOLF STEINER PLAYGROUP

Te Whare Ako Marie. A sanctuary for creative play for children from birth to kindy. A place of peace and friendship for parents. Groups meet weekly, term time. Contact us for times and days ☎ 471 2163 or ✉ dunedinsteinerplaygroup@gmail.com

DRAMA CLASSES

Tuesdays after school, term time. Venue TBC. Years 4–6, 3.30–4pm, \$8 p/class. Years 7 & 8, 4.05–4.50pm, \$12 p/class. Sign up by emailing Katharine ✉ kinaheart@gmail.com

ISLINGTON EARLY CHILDHOOD CENTRE

Independent NFP. High-quality education for 2–5yrs, small session sizes up to 20 children, well-resourced play space, nature playground. Mon–Fri 8.30am–2.30pm. Book a visit to discover this treasure hidden in the heart of NEV. ☎ 03 473 7490 islington.org.nz ✉ islington.ecc@gmail.com

MAINLY MUSIC

Leith Valley Church, Malvern St, Wednesday 10am, \$4. Contact: Fran ☎ 467 9208 (Leith Valley Church Phone No) or ☎ 027 456 1188

MT CARGILL GIRLGUIDES

Pippins, brownies, guides, & ranger groups in the valley. ☎ 0800 222 292 or ✉ info@girlguidingnz.org.nz

NEV CODE CLUB

Primary ages 7–10yrs. Held term time Mondays 3.15–5pm in the Valley Baptist Community Centre tech space, 270 North Road. Join us for some code club projects and some friendly games. Meet some like minded techy friends. FREE to attend [com2tech](https://www.facebook.com/com2tech) [com2.tech](https://www.com2.tech) ✉ office@com2.tech

NEV GAME DEV CLUB

Intermediate tamariki learn to build their own video games. Tuesdays, 3.30–5pm at the Valley Baptist Community Centre. [com2tech](https://www.facebook.com/com2tech) ✉ office@com2.tech [com2.tech](https://www.com2.tech)

NEV NORMAL SCHOOL PTA

Monthly meetings at Valley Project on a Thursday evening. Anyone interested in being of service to this wonderful school is welcomed. ✉ nevn.pta@gmail.com

NEV PLAYGROUP

0–5yrs, variety of experiences to enhance child development and meet other local families. Free morning tea and lunch provided for adults. Please supply child's morning tea. Valley Baptist Community Centre, 270 North Rd, 9am–2.30pm Wednesdays. ✉ nev.playgroup@nevbctrust.org

ŌPOHO PLAYCENTRE

Nurturing play space for 0–6year olds where children and their whānau attend together. Focus is on child-led learning through play. Make friends, play, learn, & grow. 3 free visits. 28A Signal Hill Rd. Mon and Wed–Fri, 9am–12pm, school terms. [opoho.playcentre](https://www.facebook.com/opoho.playcentre) ✉ opoho@playcentre.org.nz or ☎ 027 880 2365

ŌPOHO SCOUTS

Keas, 4–5pm, Tues; Cubs, 6pm–7.30pm, Thur; Scouts, 6–8pm, Wed. Ōpoho Scout Den. ✉ Shane: opoho@group.scouts.nz

SPACE FOR YOU AND YOUR BABY

Programs run by registered ECE teachers supporting families through their 1st year with new baby. School terms at Valley Baptist Community Centre. ☎ 021 150 9165 or ✉ space@nevbctrust.org

SUNDAY SCHOOL

Variety of classes with stories, crafts, songs, and more. Ages 4–18yrs, 9.30am Sun (term time only), DNI (tech area). All welcome! No charge. ☎ 020 4079 5727 or go to dunedinchristadelphians.org

Classifieds continued next page... [☞](#)

further education

BEGINNER ENGLISH FOR CHINESE

Join our beginner English conversation group for senior Chinese new to English language. Shared meal. Small contribution to costs. Great way to improve simple conversation. No English necessary. Tian: ☎ 029 02 0009 68
✉ 254783519@qq.com

COGNITIVE ENHANCEMENT

Thinkit Feuerstein is a cognitive enhancing program for individuals with learning differences. Enriching thinking and learning skills for ages 5+ to adults. Private sessions held in North East Valley/Dunedin Schools. Book Now: Tutor Kiri Scott, certified practitioner in Feuerstein method. ☎ 021 118 9882
www.icelp.info
✉ Thinkit.fie@yahoo.com

COM2TECH DIGI DROP-IN

A community-led group that offers a range of free classes to upskill our communities in communications technology and online safety. 12.30–2.30pm every Monday at Valley Project. ☎ com2tech
✉ office@com2.tech
com2.tech ☎ 027 256 9182

FRENCH TEACHING:

Oh la la! Travel agent, globe trotters, doctors, and military, on sabbatical leave... All welcome! Anne Haderbache ☎ 027 300 3318

INSPIRING MATHS CLASSES

Affordable creative maths classes and maths art after school at my home in North East Valley. ☎ Inspiring Maths Classes
✉ Sandra.Dunedin@gmail.com

ITALIAN CLASSES

Experienced teacher, native speaker of Italian. Small groups, all levels, from absolute beginners to advanced and conversation. ☎ 027 341 8312 or ☎ 473 0832
✉ antonella.vecchiato@gmail.com
italianclasses.co.nz

LEARN ENGLISH

English for daily life and work. Free and low cost courses. Please contact one of our staff at English Language Partners: ☎ 455 5266 or via email

MATHS MADE EASY

Experienced maths teacher, recently retired. Primary and secondary certified. Montessori trained. Private tutoring at your home or mine and Zoom as another option. Different strategies to help your child achieve success. ☎ Diane
021 357 565
✉ dvalavanis@aol.com

REO MĀORI

Reo Māori teaching or tutoring for adults. Groups or individuals. John Birnie: ✉ johnbirnie@hotmail.com or ☎ 021 236 3765

VOCAL TEACHER

All ages, all skill levels. Starts from \$30 a lesson. Studio on Vogel Street. Text for more info/to book: ☎ 022 122 3405

housing

COTTAGE FOR RENT

1 bedroom self-contained unit available for rent, up to \$300pw. Private garden space included. Tidy, reliable tenant preferred. Must provide references. ☎ Stacey 028 464 9681

RENTAL HOME WANTED

1-2 bedroom house, up to \$450pw. Unfurnished. Excellent tenant. Quiet, reliable, mature woman (66), ex-teacher w/house-trained cats. ☎ Caz 021 125 3709

SELF-CONTAINED UNIT

Looking for a one bedroom flat/self contained unit or studio room. Unfurnished. Up to \$320 p/w. In a quiet, safe building with no smokers. Quiet, reliable tenant. I have autism. Text ☎ 022 034 6290

trading corner

BABYSITTER

10 years of childcare experience. Full drivers licence. Have worked with twins. ☎ Kelly 027 697 9194

BALDWIN STREET BOOK

Substantially revised and enlarged edition just out. 32 A4 pages, 8,000 words, 60 photos. \$20ea. Available from ✉ saddlehillpress@xtra.co.nz and Valley Project. ☎ 027 2480714

CAKE BAKER

Home-baked cakes large/small for your pleasure. Made to order. Price list available. ☎ 473 0159 (evenings)

CHIMNEY SWEEPS

Top Hat Chimney Sweeps offering single flue cleans for \$100 or two neighbouring houses for \$85 each. FREE glass door clean. Replacement services on firebrick, door seal, and baffles. Text Luke ☎ 027 332 2915

COMPUTER REPAIR

I fix computers! Low rates, great service, Windows, Linux, Mac, Android. ☎ Matt 022 048 0012

DAVE'S COMPUTER SERVICE

Troubleshooting & tuition. Low rates. Free optimisation software. ☎ Dave 022 635 9414

EXPERIENCED PAINTER

Bruce Interior Painter (B.I.P.) Int/exterior, residential, commercial. 20 years in industry. ☎ 022 171 5102
✉ bip.painters@gmail.com

FARELLA ORTHODONTICS

Offering Valley residents limited-time complimentary consultations for children and adults. Cutting-edge tech. 30yrs clinical experience. Flexible financing options. ☎ 021 228 4895
farella.co.nz

FOODIES NURSERY

Flavour is Nutrition. Personal gardener using living soil solutions. All single seedlings have 40% worm castings. Strawberry, tomato, chilli, ginger, turmeric, basil, and more. Instagram posts on Wednesdays... Open 9–2pm Sat. 7 Arnold Street ☎ 021 025 977 41

GARAGE WANTED

Dry and secure for single car, preferably in Ōpoho or thereabouts. ☎ phone Douglas 021 1567 667 or ✉ email dczeadin1@gmail.com.

GARDENER

Gardener available, light weeding/trimming, winter rose pruning. Very experienced, \$30 per hour. ☎ 03 473 0159 (evenings)

GARDENER/LANDSCAPER

Backblookgardens.nz. Section clearing, tree pruning/shaping, planting, custom planters, retaining walls. ☎ 021 023 44 938

HAIRDRESSER

Retired senior hairdresser providing service for seniors. Your home or mine. Dunedin North only, ☎ Helen 467 9644 or ☎ 021 104 1011

JESCARGO CARPET REPAIRS

Domestic and commercial carpet repairs. No job too small. 100% local. ☎ Jesa 022 012 1194
✉ jescargo_carpet@outlook.com

LOCAL HANDYMAN & LANDSCAPER

Fencing, Decks, Retaining and all types of Concrete and Paving. For a free quote contact Liam George on ☎ 027 239 0220 or ✉ email Lg.contracting98@gmail.com

MATURE BABYSITTER

I'm a mother with grown-up children, (full driver's licence) now available for babysitting. Minimum of three hours and also able to help with homework! ☎ Pauline 027 717 0282

NEV LASER ENGRAVING

Want something personalised? Get it laser engraved. Wood, ceramic, acrylic & more. Call and see if we can help. 11 Allen St. North East Valley. ☎ Jeff 021 957 369

NEV LAWNS & GARDENS

Lawns, edges, hedges, gardens, bushes, trees, weeds and green waste removal. Consultation & quote: ☎ Steve 027 424 1828

SCRAP METAL COLLECTION

Seeking your scrap metal you have rusting away or cluttering up the shed, etc. Can do small to medium size loads. ☎ JT: 027 206 1725

SELF-SERVE PLANT STALL

Local, organic seedlings stocked daily, weather dependent. Mix of veggie, flowers/companion plants. 16 Truby King Crescent, Liberton.

SUBSIDISED INSULATION

As of August many Otago homes are eligible for subsidised ceiling and...

underfloor insulation! Find out more
✉ support@premierotago.co.nz
or ☎ 022 592 1807

VENUS FLY TRAPS

Large caliber plants. Five times as big as those sold by the shops and are \$4.00 cheaper. Growing instructions included. \$10. ☎ Pat 473 0159 (PM)

WASHING MACHINE NEEDED

Trusty & reliable - cheap/free washing machine required for Islington Early Childhood Centre. Do you have a spare one that could be re-homed to our non-for-profit centre? Sarah ☎ 022 694 2202 or ✉ islington.ecc@gmail.com

WELDING REPAIRS

Gates, fences, balustrades also. Advanced welding courses. More info: Bob ☎ 027 206 4064

church services

ANGLICAN: ST MARTIN'S

194 North Rd, 10.30am

GLENAVEN METHODIST

7 Chambers St, 11am

LEITH VALLEY PRESBYTERIAN

George St. Normal School Hall, 10am

ŌPOHO PRESBYTERIAN

50 Signal Hill Rd, 10am

SACRED HEART CATHOLIC

89 North Rd, Mass 9.30am

PACIFIC ISLAND PRESBYTERIAN

160 North Rd. English, 11am on 1st, 2nd, and 3rd Sundays; Cook Island 9.30am; Samoan 11am, 4th and 5th Sundays

SALVATION ARMY

43 North Rd, community worker only, Mark O'Donnell

JIM DUNKLEY HERITAGE APPLE CULTIVAR ORCHARD OPEN DAY

Volco Park, 524 Mt Cargill Rd
10.00am – 4.00pm, Sun. 24 March

All welcome! Bring a picnic and sun protection. Talking tours of the orchard and the Apple ID Otago project which will genome sequence all cultivars in the orchard from the University. Note: no toilets or running water on site.

INTERESTED IN ADVERTISING WITH CLASSIFIEDS?

To add or update a listing please email
voice@northeastvalley.org

Koha is appreciated for classifieds.

Make donations to the Valley Project bank account:
03-1726-0005606-000
Reference: VVDonation

GARDEN'S CORNER CAFÉ A TREAT FOR PUKU OF EVERY KIND



One of North East Valley's newest food establishments, Garden's Corner Café, took over the old Crusty Corner building at the junction of the Botanical Garden and New World.

It's immediately inviting upon walking in as you're greeted by big smiles from owners Paul and Jennifer, and the company of Valley residents from all walks of life (and further afield). As I write, clientele include three new mothers, a builder, two senior citizens, a walking group from the Taieri On Tour, and myself, a 24-year-old student.

The café has something for everyone. There's an all-day menu, a pie cabinet, and a sweet cabinet. All food is made in-house. In the time that I've been coming in, the menu has been expanded upon, so there are always new things to look forward to. Their latest menu item is a thick and

hearty Reuben sandwich, which I ordered this time around. I must confess I have been a fairly regular customer, so I have sampled the full menu, and this Reuben was especially good. The balance between Russian sauce, cheese, and sauerkraut was excellent; no component overwhelmed the other, and instead brought each one out. It hit the spot on a cool, drizzly morning.

There are also vegetarian, vegan, and gluten-free options, including a vegan pie that I was pleasantly delighted with on a previous visit. For drinks, there is a wide selection of barista coffee, tea, iced drinks, milkshakes and smoothies. For kids, or indeed for anyone looking for refreshments on a hot summer's day, Garden's Corner Café sells Kāpiti ice cream, and even ice cream floats! For students, there is a 5% discount.

Garden's Corner Café is open Wednesday - Monday 7:00am-5:00pm, closed on Tuesdays. -- *Josh Stewart*

PORT CHALMERS LIBRARY & DCC SERVICE CENTRE

Storytime: Wednesdays 10:30am

Kids Book Club: First Monday of the month, 3:15 - 4:30pm

For blossoming young artists! Drawing after school on the last Monday of the month - materials supplied.

Congratulations to Finn Milne! Winner of the Summer Reading Program's 'Design a Bookmark' Competition. Finn's design will be printed onto Library bookmarks soon!

New book at the library:

The Seasonal Baker by Michelle Evans-Fecchi

Great Uncle Harry - A Tale of War and Empire by Michael Palin

The Sun Over the Mountains by Suzie Fletcher (an inspirational memoir from one of the stars of TV's *The RepairShop*)

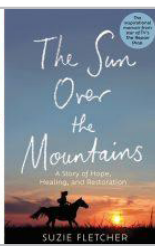
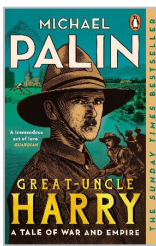
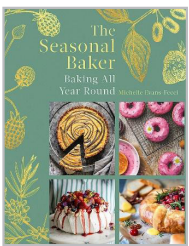

Dunedin Public Libraries Bookbus schedule for North East Valley area:

GARDENS: Opoho Rd. / Shopping Centre
Friday 11am - 12:15pm

NORTH EAST VALLEY: North Rd. / Watts Rd.
Thursday 1:30pm - 2:45pm

OPOHO: Signal Hill Rd. / Farquharson St.
Thursday 3:15pm - 4:30pm

PINE HILL: Pine Hill Rd. / Forrester Ave.
Thursday 6pm - 7pm



EARLY MORNING EASTER SERVICE

Knox Presbyterian Church on George Street would like to invite anyone who is interested to a brief 8am Easter Sunday morning service as we greet and celebrate the dawning of a new day and a new hope in Christ.

This will be followed by a shared breakfast of hot cross buns and toast, along with tea and coffee. If you are able to bring a contribution, that would be great! All are welcome. Join us in the garden if the weather is fine, otherwise meet within the church.

449 George Street
admin@knoxchurch.org.nz
knoxchurch.org.nz

ŌTEPOTI MRYODA PRODUCTIONS PRESENTS AOTEAROA

FEASTOCK

SAT 6TH APRIL 2024

SOULSELLER
KING LEO
EARTH TONGUE
FREDDY FUDD PUCKER
BIN DAY
THE ENTIRE ALPHABET
PRETTY DUMB
BLOOD CAULDRON
DENUDES
COIN LAUNDRY
ITALIKS & DEEP FRIED DUB

12PM @ 3 FEA ST, DALMORE DUNEDIN
 TICKETS @ COSMIC 355 GEORGE ST DUNEDIN
 TICKETS ONLINE @ COSMICTICKETING.CO.NZ

COSMIC TICKETING

14TH YEAR FOR BACKYARD INDIE FEST

Lawns shaved and trees trimmed; Fea Street is looking exceptionally tidy just now as Feastock 2024 draws nigh, scheduled two weeks earlier than in previous years. The 15th annual full-day mini-music festival is set for 6 April, 12noon - 8:30pm, at the usual location; the tiered backyard of a legendary flat nestled in the Dalmore bush.

Get your auditory organs primed for doses of fuzz rock, folk, blues, punk, progressive rock, pop, noise, heavy psych, black metal, and dub. Several bands will have merch for sale this year, plus the wonderful Eliza McMillan from Signal Hill Studios will again be on hand for screen printing. So pack a blank garment and some cash to take home some sweet Feastock 2024 memorabilia.

Tickets are strictly limited, so there's no time for sitting on the fence! Ensure you get yourself on the righteous side of it and book your ticket now through Cosmic Ticketing.

Come prepared for all weather - it is Dunnaz after all! Bring plenty of food and snacks for the day as no food vendors will be onsite, although a free BBQ with meat and vege options will be provided in the afternoon. Hydration stations will be sprinkled about the property.

Get your neighbour, mate, or mum to drop you off as there will be next to no parking available! Even better, use your own two trotters! A security team will be there to ensure you arrive and exit the event in a safe manner.

R18 - NO DOOR SALES - ONE-WAY DOOR POLICY - RAIN OR SHINE
 📍 [feastock](#) | feastock@gmail.com | cosmicticketing.co.nz/event/6932

Rachel Brooking MP for Dunedin

03 474 1973 | 544 Great King Street, Dunedin
 Rachel.BrookingMP@parliament.govt.nz
 📍 /RachelBrookingMP

Authorised by Rachel Brooking MP, Parliament Buildings, Wellington

 Labour



Valley Arborist

Complete Tree Care

For free quotes by a professional and qualified arborist

Pruning	Felling	Advice & Assessments	Planting
---------	---------	----------------------	----------

Sam 0223023607
 valleyarb@gmail.com



Thinking of Selling?

To get your free property appraisal & receive experienced marketing advice

Call Tim, now!



Tim McGuire
 REAL ESTATE AGENT

027 562 7207
 hello@timmcguire.co.nz
timmcguire.co.nz
 LICENSED | REA 2008

\$1,500 Marketing Voucher

T's & C's apply

How much could your home sell for?

- Get a FREE, comprehensive appraisal from a top agent
- Obtain cost-effective tips on how to get the best price

...and if you list with me by 30 April '24, get \$1,500 towards marketing



ŌPOHO
 "The place of Poho"

YOUR LOCAL PROPERTY EXPERT
PETER GALE
 Licensee & Advisor; B.Com M.Com
 peter@nzps.co.nz | 021 608 107

NZ PROPERTY SOLUTIONS
 Licensed under the REAA 2008

ADVERTISE YOUR BUSINESS HERE

\$90 monthly for this space
 Open-ended contract
 Discounts for non-profits
 Design yourself or use our in-house graphic designer
 voice@northeastvalley.org

THE PRODUCTION OF THIS COMMUNITY NEWSLETTER DEPENDS ON YOU!