

New businesses bring cheer



Simon Tiefenback gets ready to celebrate the opening of Simon's Bistro and Biergarten this month.

BUSINESS CONFIDENCE has soared in the valley with a spate of new businesses opening in the area this year. Empty shops have disappeared from the Gardens shopping area and new businesses have popped up along North Rd. Turn to page 2 to read about the community buzz in the valley and to page 4 to read about the new biergarten. Show your support for local business and help the valley continue to grow as the best place to live in Dunedin.

Valley community works together to bring joy



North East Valley Normal School pupil Immanuel Mombi enjoys riding his new bike made for him by members of the Valley Community Workspace.

WATCHING OTHER children ride their bikes and scooters around the school grounds is tough for a child who would desperately love to join in but can't.

North East Valley Normal School pupil Immanuel Mombi has cerebral palsy and teacher aide Kirsten Kane was so moved by the look of longing on his face as he watched other children, she knew she had to do something.

She approached Peter McDonald who spends time at the school every Friday helping children repair their bikes. Peter together with Steve Ward built Immanuel a specialised bike at the Valley Community Workspace.

• continued on page 2

For local expertise and timely personalised investment advice...

...contact **Lyn Howe**, your local Authorised Financial Adviser



(03) 477 7464

lyn.howe@forsythbarr.co.nz

FORSYTH BARR Member of the Financial Markets Authority
0800 367 227 • www.forsythbarr.co.nz

Disclosure Statements are available on request and free of charge.

Gardens
Physiotherapy
& Pilates



26 Bank St, North East Valley

ph 473 0144

www.gardensphysio.co.nz

Free Parking, ACC & Private Clients

Activity • Life • Balance

Ray White

Ray White **Know How**

Colleen and Jane are

AS LOCAL AS
THE WORLD'S STEEPEST STREET
AS WISE AS
24 YEARS COMBINED
REAL ESTATE EXPERIENCE

Colleen Townsend

Licensed Salesperson
Proven Results. 100% Licensed RE/MAX 2000
m: 027 226 5482
o: 03 477 3660



Jane Bokser

Licensed Salesperson
Proven Results. 100% Licensed RE/MAX 2000
m: 027 473 6221
o: 03 477 3660



VALLEY BUILDER
Licenced & Qualified
Carpenter
Jonathan

021-299-1007 or 473 8189



Do it once Do it right



Nau mai, haere mai
Metiria Turei
Green Party MP

Dunedin Office
5th Floor Burns House
10 George St
Please phone
for appointment
03 477 8502

Authorised
by Metiria Turei
Parliament
buildings
Wellington  **Green**

**It's your 'local'
Garden Centre**
It's **VERY**
affordable
It helps youth
employment

 **Open 7 days
10 am-4 pm**
**146 Norwood St,
NEV**
Ph 473 1334

GARDEN CENTRE
A Presbyterian Support Otago service

ROSS CAFE
Yummy cakes! Great coffees!

Open 7 Days 10.00 am - 4 pm
Ross Home 360 North Road
(inside the main entrance and foyer)
Competitively priced,
come and join us!

TASTE NATURE
ORGANIC GROCERY
STORE & EATERY

NATURAL WHOLEFOODS IN BULK
FREE RANGE MEAT & EGGS
ORGANIC PRODUCE & PRODUCTS
GARDENING SUPPLIES & MORE

131 High Street, Dunedin - Open 7 days
www.tastenature.co.nz

FILADELFIO'S
GOURMET PIZZA
RESTAURANT & BAR

Filadelfio's Restaurant & Bar
@ the Gardens

The best gourmet pizza
experience in Dunedin.
Accompanied with
fine wines and ales.
Ph. 473 6232

'Buzz in the valley' says board member

THE VALLEY Project's annual general meeting at the end of this month is a chance to celebrate another fantastic year of community-led development in our valley.

Community members can hear the stories of success and see the plans for next year. It is also an opportunity to honour the work of many volunteers, board members and Valley Project staff.

This is a chance to have your say on where to next and to decide who will give leadership and governance at the Valley Project.

We are in a time of transition at the project as the Department of Internal Affairs funding comes to an end. We will need to look to other funding options and cut our cloth accordingly.

There is, however, enormous opportunity ahead of us, as the richest resource in our community is the people.

The Valley Project's greatest success has been in mobilising, inspiring and building confidence in our people.

There is a buzz in the valley that extends across the city.

We have momentum. People like what is happening. People want to get involved in the ongoing success. The Valley Project is making a difference in the community and in the lives of our citizens.

Please come and celebrate with us, and if you haven't done so already, see how you can make a contribution to our collective progress.

—Steve O'Connor (Valley Project executive board member)

AGM: 7pm, Wednesday 29 June, community rooms

New bike makes school even more fun for pupil

• continued from page 1

PETER RUNS a bike workshop every Tuesday and Saturday and Steve has set up a welding workshop at the workspace.

Immanuel's father, George, says the family arrived in the valley from Papua New Guinea last year and the community here has been very friendly. "Every day Immanuel looks forward to going to school."

The family thanks everybody who helped build Immanuel's new bike, he says.—Edith Leigh

Valley workspace news



Rod McKenzie demonstrates how to sharpen hand-tools at a recent workshop held at the Valley Community Workspace.

The Valley Community Workspace is looking for donations of unwanted adult bikes in good condition. We already have lots of kids' bikes available.

Do you need a garage-type space for one-off/casual hire? Do you have an idea for an adult community education class, such as our recent hand-tool sharpening workshop? We would love to hear from you. All our details can be found on our website at valleyworkspace.org

Valley Project office hours:

Tuesday–Friday, 9am–4pm
Closed Mondays and school holidays



The Valley Project is a registered charitable organisation

If you like what we do you can donate at www.givealittle.co.nz/northeastvalley

valley voice editor Edith Leigh
distribution 3700 copies per issue
online www.northeastvalley.org
readers 7400 approximately
advertising (03) 473 8614

copy deadline 15th of the month prior
T (03) 473 8614 **M** 021 214 4075
E voice@northeastvalley.org
f facebook.com/valleyproject
📷 @valleyproject

262 north road
north east valley
dunedin 9010
postal address
p o box 8118 • dunedin 9041

Matariki Hunga Nui a community effort

MANY DIFFERENT community organisations have come together to support Matariki Hunga Nui. Volunteers and Valley Project staff have been working hard behind the scenes to organise the event, which includes entertainment and activities for children and will culminate with a hāngī for more than 250 people.

This year All Saints Fruit and Veges, who help people in Dunedin have access to healthy fruit and vegetables using the collective power of the community, has ordered all the vegetables at wholesale prices for the hāngī. The Salvation Army and the Valley Baptist Church are lending crockery, cutlery and tables to add to the Valley Project's own collection, and Dunedin North Intermediate school is providing the venue. Valley Project community coordinator Anna Parker says the event is shaping up to be an "awesome community collaboration". "This celebration is a real community effort and we look forward to seeing everybody there." Helpers are needed to chop vegetables on Friday 10 June from 4pm. "Vegetable chopping is always a lot of fun. Just come along to the kitchen in the technology suite at DNI and



Matariki volunteer Talia Wharerimu, who is a member of the organising committee, counts and sorts crockery and cutlery for the hāngī.

join us."

People are also needed to help clear up afterwards, especially those who are not coming with small children. All helpers will be warmly welcomed.

Entertainment and activities include school kapa haka groups, the Dunedin Fiddle Club, the Sounds Nor-Easterly Choir, story-telling, giant bubbles, art projects in the art room and t-shirt printing. "Even if you haven't got tickets for the hāngī come and join the fun. You can still go on the waiting list for a ticket as they have all been given out."—Edith Leigh

Lottery grant gratefully received for paper costs

THE VALLEY Project has received a \$4000 Lottery grant which will be used to buy the paper the *Valley Voice* is printed on each month.

Valley Voice editor Edith Leigh says each print run of the *Valley Voice* uses more than 10,000 sheets of A3 paper, so paper is a significant cost in the production of the newsletter.

"We are very grateful to the Lottery committee for this grant. Advertising revenue covers some of the cost in producing this free community newsletter, but most of the costs are met by the Valley Project."

Businesses interested in advertising in the *Valley Voice* should contact Edith on 473 8614 or email voice@northeastvalley.org for more information.

MATARIKI HUNGA NUI 2016
 Puaka Matariki Hāngī
 Nau Mai Haere Mai
 Saturday 11th June
 Entertainment & activities from 3pm
 at Dunedin North Intermediate
 Collect your hāngī tickets from the Valley Project
 community rooms ph: 4738614
project@northeastvalley.org
 koha collection on the day

the VALLEY project PUAKA MATARIKI

Black's Road Green Grocer

fresh and affordable
 fruit
 vegetables
 coffee
 smoothies
 fresh juice

Corner Blacks Rd and North Rd
 027 257 3242

YOUR FRIENDLY NEIGHBOURHOOD BAR
TIPPLER'S
 BAR & CAFE
 11b North Rd
 473 1795
 Self Service TAB - Pokies - Sky TV and Sports Betting
 Open 7 Days
 Ph. 473 1795
 Supper Happy Hour 4-7 Fridays
 Bar Draw, Meat Raffles Fri/Sat/Sun
 Self Service TAB, Sky TV, Pensioners'
 Happy Hour 10:30-3 Tuesdays
 Happy Hour 4-5pm every day!

Need an MP?
Dr David CLARK
 MP for Dunedin North

P 03 474 1973 | F 03 474 9913
 32 Albany Street, Dunedin
 (Next to The Cook)
david.clark@parliament.govt.nz
labour.org.nz
 Authorised by David Clark,
 Parliament Buildings, Wellington

Labour

Ready for change?

Experienced,
 professional
 counselling and
 therapy with
 individuals and
 couples.
 Enquiries
 Welcome

Sonja Antonsen,
 Dip. Couns. MNZAC

sonjaacounselling@gmail.com
 Ph 473 0429 or 021 269 8421

Jim PINE
 Driver Education

473 0044
 027 227 2342
jpine@xtra.co.nz

Driving lessons - NZQA Assessor
 Road code theory - Defensive driving
 courses
 Full licence test training

Dance off that winter chill

A FESTIVAL to showcase Dunedin's 'swing riot' vintage-style dancing will hit North East Valley with dance workshops to be held locally.

Events coordinator Simon Christie says the festival will be an opportunity for people to experience something fun, social and inspiring. "Swing dancing is incredibly fun, both to watch and take part in, especially with live swing jazz music being performed, as will often be the case during the festival."

The festival includes a stylish winter-themed ball with a free 'absolute beginners class', South Island dance competitions, and 'sumo suit swing dancing'. Workshops in Blues, Charleston, Balboa and Lindy-hop dance styles will be held throughout Saturday and Sunday, 18 and 19 June, at Nga Maara Hall and the Salvation Army Hall.

Find more information at swingriot.com/mid-winter-swing-festival-2016/



Swing Riot Dunedin performing a dance routine on Baldwin St during last year's festival.



Opening 4 June

Plunket

Plunket Clinic now at the North East Valley Community Hub, 262 North Road

Phone Lou, Plunket Nurse for an appointment
027 675 3259 or Plunket Area Office (03) 474 0490

Plunketline 24/7 0800 933 922

Like us on Facebook—Otago Plunket

Plunket's vision is Together,
the best start for every child.

Mā te mahi ngātahi, e puāwai ai ā tātou tamariki.

Wallace

DESIGN

Interior design & furnishing

chalk paint supplier

Hours: 10am–4pm
Wednesday to Saturday
201 North Road, North East Valley
473 9449

A taste of Europe to be established in NEV



Simon Tiefenback

SIMON TIEFENBACK will be bringing a little bit of Europe to the valley when he opens his bistro and biergarten on North Rd this month.

The new hospitality venue will be modelled on German-style biergartens which are places to meet and socialise

often outdoors in a garden-style area. "It is very, very exciting. I like the valley a lot and I think it's a great community here."

Simon, who also owns Deep Creek Deli, says he always loved the building at ?? North Rd and thought what a great hospitality venue it would make every time he drove past it. He has done extensive renovations to create a covered outdoor area, an enclosed and heated 'outdoor' area, a dining area and a 'stammtisch' area, which is traditionally a place for locals to meet around large tables and catch up with friends, gossip and meet others.

"We want to inspire people to go out and socialise and treat themselves," says Simon. "The idea is to make everyone feel welcome and as if they are at home in a cosy atmosphere."

The bistro and biergarten will be open from 7am till late, seven days a week. 'Biergarten' does not simply mean a place to drink beer, says Simon. It is also a place to have coffee, breakfast, lunch and dinner. The layout is designed to make it welcoming to everybody, from

families, to friends meeting for lunch, to colleagues socialising after work.

The focus will be on freshly prepared food that is tasty and filling, not fancy, he says.

"We are really excited about opening. We have had a lot of people passing by and asking 'when do you open?'" The planned opening date for the biergarten is Saturday 4 June.

Community open mic night to share talents

AN OPEN microphone night will be held at the Valley Baptist Church as a follow-on from the successful community concert held last month.

Do you have poetry to inspire, comedy to inflict, a song to enthrall, or an mpk* to inform? Then this is your night. And if you'd just like to come and hang out and experience the talent of others then this is your place.

Entry is free, koha or a plate for supper welcomed. If you'd like to enter and show off your talent please contact Steve on 027 424 1828 or email

steven.oconnor@xtra.co.nz

On at the Baptist Church, 270 North Rd, at 7pm on Sunday 19 June.

*A PowerPoint talk with 15 slides at 15 sec each.

Note: all performances must be suitable for a family audience.

—Steve O'Connor (Valley Baptist minister)

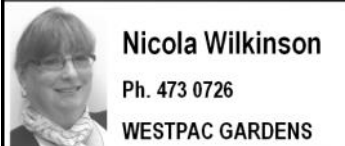

To find out what I can do for you,
feel free to give me a call and
we'll arrange a time for a visit

DARLING REALTY
Lincoln Darling Real Estate Licensed Agent (REAA) 2006
SALES & PROPERTY MANAGEMENT

Need your property
SOLD or RENTED?

Call us for a free no-obligation appraisal

Call our team today
473-1721
21 North Road, Gardens
DARLINGREALTY.CO.NZ

Dress-up and enjoy a Midwinter High Tea

THIS WINTER indulge in the fine art of afternoon High Tea with the Quadrille Club and Les Belles Vilaines.

The High Tea is a perfect opportunity to bake, dress-up, catch up with friends, and try, or watch, some dances from Regency and Victorian times.

So step back in time and experience a bygone era with a sweet treat, a cup of special tea or freshly ground coffee.

Formal or 18th/19th century period attire is encouraged. On Saturday 25 June from 2pm to 4pm at the Baptist Hall, 170 North Road. Cost is \$5 and a plate. Numbers are limited so email info@frenchdancing.co.nz to book.

The next Sunday dance workshop will focus on dances that will be performed at the High Tea:

Sunday 12 June, 10am to 12noon at Nga Maara Hall, 63 North Rd. More information at www.frenchdancing.co.nz—Kate Grace



Members of the Quadrille Club and les Belles Vilaines in 18th and 19th century period attire.

TRADE DIRECTORY

For home, garden and business

McARTHUR & SYMONS
ELECTRICAL

APPROVED CONTRACTOR FOR THE DCC AND OTAGO UNIVERSITY

DOMESTIC COMMERCIAL INDUSTRIAL
WORKMANSHIP GUARANTEED

Phone 03 473 8519 • sales@mcarthursymons.co.nz
39 North Road, North Dunedin • www.mcarthursymons.co.nz

Plumb it!

DOMESTIC & INDUSTRIAL
PLUMBING SERVICES

TIM BUSCALL
027 473 1650
ph/fax (03) 473 1650
Craftsman Plumber / Reg. Drainlayer

Easy... HOME RENOVATIONS

We have a great team of experienced tradespeople. We'll give you **ONE PRICE** for your project, manage it through to completion & we even clean up! Get the best job, on time and on budget! Call for a **FREE** quote.

We'll take care of it for you!

Phone (027) 2217 536 OR
email inquiry@1stop.co.nz

1Stop.co.nz
"Give us the job... we'll do the rest!"



Peter Waymouth
Consulting Arborist
www.greentrees.co.nz
Fine pruning of trees
large & small
473 8065
027 432 9646

A-Team Maintenance
Home/Building Repairs
& General Maintenance



Marty Hillerby
Builder/Joiner

25 Cardigan St
North East Valley, Dunedin 9010
M: 027 6000 404
a-teammaintenance@outlook.co.nz

 **Gleam** ★
Window Cleaning
Services Ltd

Window Cleaning
Spouting Cleaning
Spider Spraying
Water Blasting

Phone: Simon
021-02680618 /
4737360
gleam.windowcleaning@yahoo.co.nz

North Dunedin
Dakin Electrical

- * Guaranteed Electrical Service
- * Reasonable Rates
- * Pensioner Concessions
- * Domestic and Commercial

Ph: 473 7981
88 Selwyn St, NEV
027 4322 381

NEED A PAINTER?

INSIDE OR OUT!
NO JOB TOO SMALL
Competitive Hourly Rates
or Quotes
Contact BRYAN
Home: 473 7488
Cell: 021 108 1860
b.a.porteous@clear.net.nz



 **Plumbing Laser**

"Proudly servicing the valley for over 20 years"

Our plumbing services include:

Gas fitting
Solar hot water
Drainage
Plumbing – new and existing



Laser Plumbing Dunedin
369 King Edward Street South Dunedin
Phone (03) 456 3178
[E. dunedin.central@laserplumbing.co.nz](mailto:E.dunedin.central@laserplumbing.co.nz)

Miniature houses evoke memories

I HAVE been a maker of objects for as long as I can remember. In 2011 after years of creating, exhibiting and being involved in both commercial galleries and community projects, I completed a Bachelor of Visual Art at Dunedin School of Art.

The house form developed out of my degree work and I have been expanding on these ideas and engaging in dialogue around house and home.

These house forms are hand rendered from red brick clay. The chosen methods and materials are symbols of the domestic.

The miniature size and serial nature of their display speaks of homely collectibles, but the glaze techniques and deliberate flaws suggest things not so comforting.

I want the material choice and size of the houses to be elements that evoke memories and encourage discussion. As people view these miniature houses, and touch or move them, it seems to release stories about houses grown up in or moved to. I enjoy that connection to people and their stories. Find more of my work at [facebook.com/janearmour.artist](https://www.facebook.com/janearmour.artist) and <http://txtilegrl.wordpress.com>—Jane Armour



Pine Hill artist Jan Armour rearranges the miniature houses she will be displaying in the Northern Artery Pop-Up Gallery at the Gardens mall this month.



**NEW TO
NEW ZEALAND?**

You are invited to attend a
**SETTLEMENT INFORMATION
SEMINAR**

11.00am	• Cup of tea / coffee
11.15	• History of NZ - Sean Brosnahan
11.45	• Dunedin Public Library - Debbie Lancaster-Smith - Library Services
12.15pm	• Lunch provided
12.45	• Rental and Tenancy - Mark Steven - Metro Realty
1.15	• Mental Health Services - Lesley Mooney- Senior Charge Nurse Emergency Psychiatric Services
2.00pm	• Conclusion

11 am – 2 pm Monday 20th June 2016
The Alexander McMillan Room, upstairs in Community House,
Corner Moray Place and Great King Street.
Please confirm your place by Thursday 16th June by phoning
471 6166 or 0800 367 222 or email dunedin@cab.org.nz

CAB Bureau Dunedin offers face to face new migrant services
0800 FOR CAB (0800 367 222) www.cab.org.nz

NEWCOMERS' WORKSHOP IS FUNDED BY IMMIGRATION NEW ZEALAND

Heavy rain soaks streets



Filadelfio's Restaurant and Bar co-owner Logan Beck clears leaves from a drain during torrential downpours last week. Records show 48.2mm of rain fell during the 24-hour period from 1am to midnight on Monday 23 May.

Valley Voice copy reminder

A SMALL reminder that stories for each issue of the Valley Voice are due by the 15th of the month prior. Late submissions cannot be guaranteed space in the newsletter.

Interest for regular local market gauged

REGULAR STALLHOLDER Andrew Mclaclan is keen to connect with people who would be interested in supporting a regular local community market in the valley area.

Regular successful markets are held in other areas of the city such as Caversham, South Dunedin and Roslyn, and it would be great to see one in North East Valley or Pine Hill, says Andrew.

A market can offer opportunities for small local businesses looking for an outlet, and are a great opportunity for the community to buy local.

Anybody interested or who would like to support the idea of a local market can contact Andrew on 022 195 9865 or email mach3@xnet.co.nz



Stallholder Andrew Mclaclan talks to a customer during a local community market.

the VALLEY project
Valley Copy Centre

**convenient
local
cheap**
**20% discount
for non-profits**

- A4 black and white 0.12c
- A4 colour 0.70c
- A3 black and white 0.20c
- A3 colour \$1.20
- laminating (A4 only) \$1.50

Tuesday–Friday 9am–4pm

All proceeds go towards producing this newsletter

Print or photocopy at the community rooms
262 North Rd
voice@northeastvalley.org



Lindsay Creek flood re-visited

A YEAR ago on 3 June I watched the rain making rivers through the bark chips in the Opoho Playcentre playground and thought, 'I don't remember the forecast being for this much rain!'

In fact, the initial weather warnings had forecast about half the amount of rain that we ended up getting.

Last June's flood was caused by a low-pressure system off the Canterbury coast that pushed a wet south-easterly onto Otago. Rainfall from these easterly storms is notoriously difficult to predict.

These systems are more localised than larger nor-westerly storms and determining exactly where they will come ashore is tricky. Also, the rain is coming from out at sea, where there are no rain gauges or weather radar to give us a better idea of what is coming.

Unfortunately for us, Dunedin copped it on this occasion. The 24-hour rainfall at Otago Regional Council's (ORC) Pine Hill rain gauge was 180mm. That's about our normal rainfall for May and June combined, falling in one day.

This was the highest 24-hour rainfall recorded there since the gauge was installed in 1979. Pukehaueka/Lindsay Creek's catchment is small and steep, so the creek responds very quickly to rain. It rises rapidly when heavy rain falls and drops almost as fast when it stops. This very short "lag time" can be seen in the graph above, where the flow in the creek (the line) closely corresponds to the hourly rainfall (the bars).

The highest flow – just over 30 cubic m/sec – was recorded at 6.25pm at the North Rd bridge. That's 15,000 2-litre ice cream containers of water rushing down the valley every second. This was the second highest flow recorded in

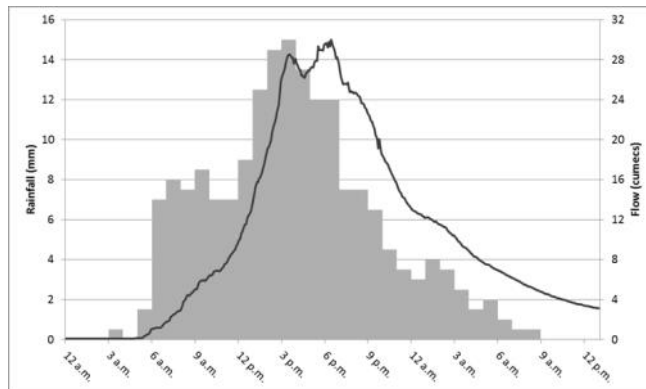

The line on this graph depicts Pukehaueka/Lindsay Creek flow, while the bars show hourly rainfall

Lindsay Creek since records began in 1979. Thirty-six years' worth of data isn't very long to do reliable number crunching with, but the number crunchers worked out that statistically a flood this size has a return period of around 22 years. In normal person speak, you can expect this sort of flow a few times in a lifetime.

While we love our creek, last year's flood reminded us that living with a creek is not all beer, skittles and Creekfests; sometimes it's going to pop its banks. Its short response time makes giving accurate warnings difficult, so it's handy to be aware of our environment, look out for your neighbours and make sure you know where important things in your house are if you need to get out quickly.

You can find out more about the rainfall, river flows and impacts of the June 2015 flood in the ORC report *Coastal Otago flood event: 3 June 2015*.—Helen Jack

Were you living in the valley in 1974? Do you remember the earthquake that year? If so, I'd love to hear from you for a future story – get in touch with Edith at the Valley Voice on 473 8614 or voice@northeastvalley.org

SuperGrans Dunedin
'helping people help themselves'

Do you have a client that would value from having the gift of a SuperGran?

Consider making a referral ph: 474 0582

YOUR AD HERE

from \$26 per issue

Phone Valley Voice editor
Edith on 473 8614
voice@northeastvalley.org

Caring for animals
as if they are
human.



Phone
03 456 2345
manned by our staff
24/7

Humanimals
YOUR PETS' DOCTOR

44 Rankellor St, Dunedin
www.humanimals.co.nz
formerly Dunedin South
Veterinary Clinic



**THINKING OF
SELLING?**

IT IS MY PRIVILEGE
TO DONATE \$1000
OF MY SALES
COMMISSION TO
THE DUNEDIN SPCA
FROM ANY LISTING
REFERRED TO ME
FROM ANY SPCA
SUPPORTER



cutlers

DALE WEDLOCK
027 222 2226
dale@cutlers.co.nz
www.cutlers.co.nz



SPCA
OTAGO

NEEDS VOLUNTEER
GROUNDSKEEPERS
TO HELP US WITH
WEEDING, MOWING,
GENERAL TIDYING.
PH. 4738252 ext 207



dog
RESCUE
dunedin

Looking for a new canine family
member?

We foster and re-home dogs that have been
left unwanted at the DCC Pound.

Each dog is registered, micro chipped,
vaccinated and will be de-sexed. We ask
adoptive owners for a donation of \$230
towards these costs.

Foster homes needed. All essentials
provided, fully fenced sections required.

Visit: www.dogrescuedunedin.co.nz
or phone 03 486 2311. Find us on Facebook!

**PLEASE
SUPPORT
OUR
ADVERTISERS**



SPCA
OTAGO

Animals for adoption

Go to spcaotago.org.nz for information about the adoption process and fees.

Visit us at 1 Torridon St, Opoho, Dunedin or phone 473 8252

Roger



AGE: 12 year old male

BREED: Cameo & white short-haired cat

PERSONALITY: friendly & laid-back

LOVES: sleeping

Roger is an older cat that would just love a warm and comfortable retirement home to spend his golden years. He is loyal and loving so he must have been somebody's pet in the past, but like so many SPCA animals he has strayed and found himself homeless.

Roger was picked up in South Dunedin with no sign of an owner to care for him, so he came to the animal centre in Opoho, where he seems to enjoy life sitting out on the cattery veranda.

We would love for Roger to go to a permanent home and sit on his very own sunny porch - do you have one to offer him?

Apache



AGE: 5 year old female

BREED: black & white Staffordshire-Terrier cross

PERSONALITY: a little shy but very loving

LOVES: exercise

Apache is a lovely young dog who has a happy nature and is very well behaved.

She adores men particularly and enjoys physical and energetic playtime with them.

She has not had a lot to do with other dogs in the past and is learning to socialise well with them now, but would probably appreciate living in a single-dog home.

Apache will thrive with a lot of love and attention, including long walks and ball chasing at the park.

Please come and meet her at the animal centre today.



Whoever said

"Money can't buy happiness"

never paid an
adoption fee.



SPCA
OTAGO

Cosy Homes here to help this winter

WINTER IS here and many valley households will be already feeling the cold and damp creeping into their homes. Never fear, the Valley Project Cosy Homes initiative is here to help keep our residents warm and dry.

The Cosy Homes project was started in 2014 with the goal of helping to make homes in the valley healthier, warmer and drier. Many of the houses on the flat of the valley get very little sun in autumn and winter.

When households register with the Cosy Homes project, a 'flash mob' can help with retrofits such as temporary window film, draught stoppers and thermal-backed curtains. A 'flash mob' is a group of volunteers and a qualified home performance assessor. The assessor will also give a detailed energy efficiency report to the household.

All households are welcome to register, but priority is given to homes with elderly residents, families with children or health issues, and community services cardholders.

Participants in our programme say their homes feel warmer and drier, with the most difference visible in the dramatic reduction of condensation and moisture in the house.

People have said it has improved their health and overall quality of life. One mother commented that her children used to prefer to be



The first Cosy Homes 'flash mob' pictured in 2014 after helping to make a valley home warmer, healthier and drier.

outside in the winter as it was mostly warmer than in their house. They are now happy their house is warm.

With winter here again we're keen to let people know about our services and help to build energy literacy in our community. We would also love more volunteer help so we can reach more homes.

We don't want anyone left out in the cold this winter. If you would like to help out with making valley homes cosy, or you want to find out how to make your own home cosier, come along to our upcoming information session on Sunday 12 June, at 3pm in the community rooms.

—Charlotte Wilson (Valley Project community coordinator)



A 1935 view of North Rd near the gardens

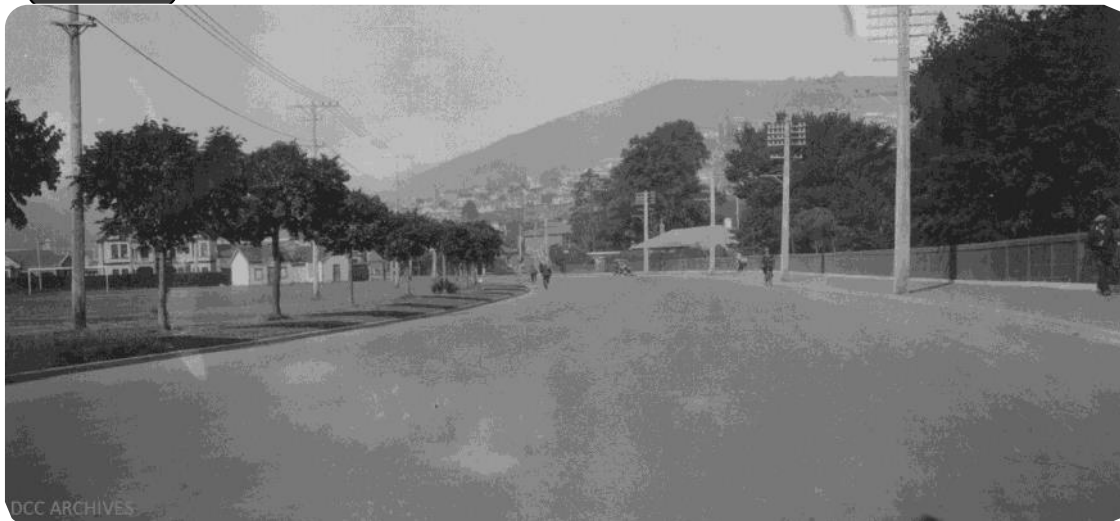

North Rd near the Dunedin Botanical Gardens in 1935. Photo courtesy of the Dunedin City Council Archives.

New Zealand First



Authorized by Denis O'Rourke MP

NZ First Office 181 Hillside Rd 5th Dunedin 9012
Hours 10am to 2pm Tues, Wed, Thurs, Fri Ph 456 0349

Dunedin North Electorate Secretary Sadie Andrews



YOUR LOCAL BUTCHER

Retail • Wholesale
Homekill

YOUR AD HERE

Phone Edith
473 8614
voice@northeastvalley.org



CHARTERED ACCOUNTANTS
Investment House • 462 Moray Place
77 5867 • www.betterbusiness.co.nz

When you're busy looking ahead, we've got your back.

PATERSON VALUATION

Registered Valuers and Property Consultants

Principal: SG WALDRON B.Com, B. Agr.Com. (VFM), ANZIV, SNZPI GOVERNMENT ACCREDITED AGENT

- RESIDENTIAL
- COMMERCIAL
- INDUSTRIAL
- HOLDINGS
- INSURANCES

477 5333 or 027 223 2457
pvaluations@hotmail.com
www.patersonvaluation.com

Still plenty to do and harvest at the valley community garden



Garden harvest last month (Photo: John Roxborough)

VEGETABLES MAY be getting expensive in the shops but there is still plenty to harvest at the North East Valley Community Garden.

Come along to one of our Saturday morning or Sunday afternoon working bees and take home some vegetables to make the house-keeping go further. There's still plenty to do. We're clearing out old crops and even in Dunedin there are seeds to be sown and seedlings to plant out at this time of year.

We are building up garden beds with compost and weeds are still growing really well. We have a variety of tasks ranging from gentle weeding to barrowing wheelbarrows full of compost to the garden beds.

Usual things to find on the produce table will be a selection from leeks, carrots, parsnips, broccoli, cabbage, cauliflower, silverbeet and green peppers, and other things from time to time including cape gooseberries and raspberries.

—Jenny Roxborough

church services

Salvation Army, 43 North Rd, Nitechurch, 6pm

Sacred Heart Catholic, 89 North Rd, Mass 9.30am

Glenaven Methodist, 7 Chambers St, 11am

Pacific Island Presbyterian, 160 North Rd, English 11am on 1st, 2nd and 3rd Sundays; Cook Island 9.30am; Samoan 11am, 4th and 5th Sundays

Anglican: St Martin's, 194 North Rd, 10.45am

St Thomas', Raleigh St and Pine Hill Rd, 6pm

Opoho Presbyterian, 50 Signal Hill Rd, 10am

NEV Presbyterian, 224 North Rd, 9.30am cafe service

St Mark's Presbyterian, 304 Pine Hill Rd, 10am

NEV Baptist, 270 North Road, 10.30am.

community garden working bees

top paddock behind North East Valley Normal School

Saturday 4 June
9am–noon

Sunday 12 June
1pm–4pm

Saturday 18 June
9am–noon

Sunday 26 June
1pm–4pm

for families, kids & teens

DUNEDIN TOY LIBRARY

A vibrant toy library for children from birth to 7 years. Huge range of toys, ride-ons, dress ups, puzzles, games. St Martin's Hall, Northumberland St, 10–11am Wed, 10–11.30am Sat.

FANTAIL TRAILS

Unstructured exploration in nearby nature for families with young children, on www.meetup.com/Fantail-Trails, or email gabrielle.david@gmail.com

MINI MUSIC GROUP

Preschool music and movement session, 9.15–9.45am, Mon, Nga Maara Hall, Sacred Heart School, school terms, gold coin. All welcome. Starting term 2.

MT CARGILL GIRLGUIDES

Pippins, brownies, guides and ranger groups in the valley. More info on Facebook or Ph Eileen 476 1813.

NEW PARENTS' GROUP

Coffee group for parents with babies, 10am–noon, Mon, community rooms. All welcome. Ph Charlotte 473 8614.

OPOHO PLAYCENTRE

Sessions for 0–6 year olds, 9am–noon, Mon–Fri, school terms, 28A Signal Hill Rd. Visitors welcome. For more info ph 473 0819 or email opoho.playcentre@yahoo.com

OPOHO SCOUTS

Keas, 5.30pm–6.30pm, Tues; Cubs, 6pm–7.30pm, Thur; Scouts, 7pm–8.30pm, Wed. Opoho Scout Den, Ph Kevin 0800 SCOUTS.

PLAYGROUP

Leith Valley Church, Malvern St, 10am–noon, school terms. Ph Julia 027 635 8181.

PREGNANCY YOGA

Move & breathe your way towards a positive birth with experienced yoga teacher & birth educator Uschi Heyd, ph 027 360 0238, 473 0393 or visit www.birthcircle.org

PRESCHOOL MUSIC

At Opoho School, 9am–9.30am, Fri, during school term, Room 3, gold coin, drop in, Ph 473 8019.

RUDOLF STEINER

Playgroup in Pinehill, 10am–noon, Mon, Thur and Fri (Te Reo Māori group), 351 Pinehill Rd, \$3 koha & piece of fruit, Ph Steiner School 471 2163.

SPACE PROGRAMME

Programme to support new parents through first year of child's development (Supporting Parents Alongside Children's Education). Day and time of sessions organised around the group, Valley Baptist Church. Contact Amy on space.valleybaptist@gmail.com or 473 0014.

NEV PLAYGROUP

Come along with your children 0–4 years, Baptist Hall, 270 North Rd, 9am–3pm, Tue, Wed. Ph Michael 473 0572.

ZUMBA

All welcome with or without children, qualified instructor Liana, 11am–noon, Mon, Baptist Church hall, \$5, ph 021 299 1024.

fitness & health

BUDDHISM

Introduction, meditation, Q&A. Sundays in the valley. Interested? Ph 473 6256 or 021 174 9290.

CLASSIC YOGA

Move, breathe & relax with professional yoga and meditation teacher Uschi Heyd. Classes start in March, www.birthcircle.org/yoga-classes for more info.

CONTRA DANCE

7.30pm, Mon, \$3, 52 Dundas St. Ph 473 8640 for more information.

DUNEDIN ACROYOGA

Combining acrobatics and yoga, no partner needed. Beginners classes available. 6–9pm, Tue, Opoho Presbyterian Church, 50 Signal Hill Rd. Find us on Facebook or email josuke@gmail.com

DUNEDIN BMX CLUB

Race night, Forrester Park BMX track, 6pm, Thu.

FOLK DANCING FOR FUN

Baptist Church, 270 North Rd, 10am–11.30am, Fri, \$3. Ph Yvonne 455 2406, stureid1@yahoo.co.nz

FREE FITNESS CLASS

Outdoor circuit training, NEV Normal School, 9.30am Sat. All welcome. Ph Knox Rehabilitation Clinic 474 0517.

INDOOR BOWLS

Friendly games, 1pm start, Thur, NEV Bowling Club, 139 North Rd. Ph Jack 473 9565 or Sean 473 8822.

HISTORICAL DANCE

Explore European dance from the medieval era to the late 19th century. Historical dance workshop, 2nd Sun each month, 10am–noon, Nga Maara Hall, 63 North Rd. Beginners welcome, \$10, www.frenchdancing.co.nz

LEARN TAEKWONDO

Korean martial art, supportive environment. Training Mon, Thur, NEV Normal School hall, 6pm–7.30pm. Ph 027 412 5770 or dunedinolympictkd@hotmail.co.nz

MEDITATION

Meditation and mindfulness afternoon workshop every two weeks, ph 021 035 2392, www.meditatenz.com

OPOHO BOWLING CLUB

Dunedin's friendly little club on the hill. Become part of our lawn bowling community, club day 1.30pm, Mon. Ph Paul and Bridget 471 0743.



Classifieds and community notices (for non-profits)

CHANGING WAYS

Lose weight without dieting

Virtual Gastric Band Programme
95% success rate

Ph Karyn on 021 0275 4881
www.changingways.co.nz

THAI MASSAGE

Traditional, clothes on,
massage for health

20 years experience and Thai
trained, here in NEV

By apt only
Ph Heidi on 473 6256 or 021 174 9290

GARDENS PHYSIOTHERAPY CLINICAL PILATES

Beginners Pilates
Fridays 9.30am–10.30am

Levels 1-2 Pilates
Tuesdays, 11.30am–12.30pm
Fridays, 1.15pm–2.15pm

\$15 per session/\$72 six sessions
www.gardensphysio.co.nz

YUAN GONG QUIGONG

Strengthen the body
Create clarity of mind
Improve Qi (chi, life energy)

All welcome
For class times or private sessions
contact Jay 027 584 4537
www.bodymindqi.com

QIGONG

Interested in Qigong? Classes in Yuan Gong, a style of Qigong. Ph Ans 473 6114, 027 756 8383, yuangongdunedin@gmail.com or Jay 027 584 4537, www.bodymindqi.com

SELF DEFENCE COURSES

For women and girls, learn simple ways to use your mind, body and voice to keep safe. Contact Imogen to arrange evening or weekend course, ircoxhead@gmail.com

SPAN NEV

Stretch'n'flex, gentle low-impact exercise, St David's Presb Church lounge, 10am–11am, Tue, over-65s \$3. Ph 473 9311.

STEADY AS YOU GO

(Age Concern) Gentle balance and strength exercises, NEV Baptist Church, 10.30am–11.30am, Mon, and Pine Hill School Library, 11am, Thur.

THEMED MEDITATION

Proposed weekly meditation group. Variety of methods, secular. Sun or Mon evenings. Ph 473 8640.

THREE LEFT FEET

Social dance group, no experience or partners necessary. European dance – folk and traditional, \$5 or \$7.50/ couple, Nga Maara hall, 6pm–7pm, Thu. Ph Marilyn 473 7829.

YOGA IN THE VALLEY

Instructor Adair Bruce, DNI tech block, 6pm, Mon–Fri, \$5 waged, \$4 unwaged; St David's Church, cnr James St & North Rd, 9.15am, Mon, Wed, Fri, adairbruce@hotmail.com

ZEN BEGINNER GROUP

An introduction to Zen meditation for 8 weeks, Tue, 7–8pm, 215 North Rd, no charge. Ph Jim 027 426 6710 or Glenn 473 6256.

further education

COMPUTER CLASSES

Free class, 9.30–11am, Tues, community rooms, 262 North Rd. Tutor Rob Tigeir. Ph Afife 473 8944 for info.

FREE LITERACY COURSE

For more information contact Ana and Marg at Literacy Aotearoa, 477 2055.

SEA OF FAITH

Highgate Church Hall (cnr Drivers Rd and Highgate), 3–5pm, fourth Thur each month. Enquiries ph 473 0031.

ENGLISH CLASSES

Improve your English. Tutor Nanette McKendry. 9.30–11am, Thurs, community rooms, 262 North Rd, free. Contact Afife on 473 8944 or multicuturewomansgroup@gmail.com

ITALIAN CLASSES

Exp teacher, native speaker of Italian (PhD Linguistics), ph Antonella 473 0832 or 027 341 8312, antonella.vecchiato@gmail.com, www.italianclasses.co.nz, Benvenuti!

LEARN ENGLISH FAST

English for daily life and work, free. Contact Paul or Tamara at English Language Partners 477 7261, dunedin@englishlanguage.org.nz

LEARN ITALIAN

Planning a trip to Italy this year? Fun, communicative lessons with qualified, experienced teacher. Ph Samantha 021 0831 8408.

art, craft & music

ARTYFACTS

Art group for support and motivation, bring your own work, 9.30am–noon, Wed, free. Ph Patricia 473 1494.

ART CLASSES

For all levels, casual attendance welcome, tutor Anneloes Douglas, community rooms, 10am–noon, Thur and 6pm–8pm, Fri. Ph 027 307 7034, 467 9993, anneloes.douglas@xtra.co.nz

ART CLASSES

Continuous class, newcomers welcome, 1pm–3pm and 7pm–9pm, Wed, St David's Church, \$15 per session. Ph Friederike 482 2025.

ART FIBRE DUNEDIN

Bring lunch and requirements, 10am–3pm, second Sun each month at the community rooms, Ph Viv 473 0343, www.artfibredunedin.blogspot.com.

DUNEDIN FIDDLE CLUB

Community rooms, 7.30pm, Wed.

KNITTING SQUAD

BYO knitting or crocheting, or come & learn, community rooms, 1pm–3pm, Wed. Ph Marjory 473 7751.

QUADRILLE CLUB

We are looking for musicians to collaborate with the Quadrille Club on an informal basis. Our dance repertoire is mostly from the 18th/19th centuries. Contact Kate at info@frenchdancing.co.nz

Experienced

CLEANER & GARDENER

Contact Susan 021 550 737

NEV KRAFTERS

Craft group—all crafts welcome. 7.30pm–9.30pm, 2nd and 4th Wed each month, Valley Baptist Church.

SOUNDS NOR'EASTERLY

Do you enjoy singing with a group? Why not join your local community choir? All ages and abilities welcome. DNI design lobby every Tues, 7.30–8.45pm. Email Clare for more info at clare-n-don@clear.net.nz

WWI & II RE-ENACTMENT

Re-enactment group looking for new members. We do displays and battles at events like the Wanaka Airshow. Ph Karl 021 244 4119 or kurtz@ihug.co.nz

community groups

BIKE WORKSHOP

Get help to repair or tune-up your bike, use our workshop, bikes available for koha. 3.30pm–5.30pm, Tues, and 10.30am–1.30pm, Sat, Valley Community Workspace, 11 Allen St.

DUNEDIN MAKERSPACE

Work on project, watch others and chat, 1pm–5pm, Sat; organised talks, 7pm, Thur, Valley Community Workspace, 11 Allen St.

ENLIVEN DAY CLUB

Ross Home, drivers and help with activities needed, light food preparation. Tues, Wed & Fri. Ph Maybank 473 0890.

LADIES PROBUS CLUB

Meets 10am, Mon, 7 Mar, NEV Bowling Clubrooms, AGM. New members welcome. For more info ph 455 6683.

MEN'S PROBUS

NEV bowling club, 10am, 2nd Mon each month, new members welcome. Ph Don 473 7544.

MULTICULTURAL GROUP

Women's multicultural group, make new friends, speakers, cooking, outings. Community rooms, 10am–noon, Fri, ph Afife 473 8944.

ELECTRIC BIKES

for sale

On display at the
Valley Community Workspace
11 Allen St

Ph Nathan Parker 027 214 8294 or
Facebook Blueskin Bikes for free trial
appointment and advice

NORTH DUNEDIN SHED

Older or retired men wanted to help in workshop environment. Have trade experience or just want to work with tools? Sat mornings Bonnington St over bridge. Ph Bob 488 2647 or Paul 474 0060.

OPOHO EUCHRE GROUP

Opoho Bowling Club, 1.30pm, Wed. Ph Roy 473 7162.

PINEHILL COFFEE & CAKE

Morning tea outing to Dunedin café, last Wed of each month. Ph Carolyn 477 7115 for more info.

trading corner

COMPUTER SERVICES

Trouble-shooting, tuition, low rates. Ph Dave 473 9542, 022 635 9414 or email davemaxz@actrix.co.nz

PEASTRAW FOR SALE

\$10 per bale. Pick-up or small delivery charge. A fundraiser for North East Valley Normal School. Ph 021 0849 9662 or nevpeastraw@gmail.com

FIREWOOD FUNDRAISER

North Dunedin Shed, cut up demolition timber, dry, untreated, good-burning hardwood. Pick up \$40/cubic metre Sat morning, ph Paul 474 0060.

HOUSE WANTED TO BUY

2–3 bedrooms, NEV/Opoho area, half-way up sunny side or higher, private sale or with agent, \$180k–\$260k, ph Louisa 021 100 4625.

WANTED TO RENT

Bedsit or room in flat in NEV or Opoho, susanmprocter@icloud.com

GLAZING FILMS

We are on the move from our North Rd premises. We will advise our new premises on www.glazingfilms.co.nz

COMMUNITY NOTICES

Priority given to valley groups,
email voice@northeastvalley.org



Wendy Bowman
Committed to achieving the best results for you

474 7070
027 609 7599
wendy.bowman@harcourts.co.nz
wendy.bowman.harcourts.co.nz

Harcourts

The Normanby Bistro
Ph 473 0373

Open Wed–Sun
Lunch: 11.30am–2pm
Dinner: 5pm–8pm*
(*9pm on Friday & Saturday)

Ask about our Gold Card discount

Susanne and Richard look forward to meeting you



Plan ahead for those left behind

GfS Gillions
Funeral Services

407 Hillside Rd. Ph 455 2128. gillions.co.nz

BAYLEYS

SOLD Sale

Steve Havard
021 289 1102

03 4739576

Driven for Results? Contact me today

WILD THINGS
home-based early childhood care and education

Inspiring today's learners within creative, fun environments

Our educators focus on quality, child-led education and care.

20ECE hours and WINZ childcare subsidies.



Call Wild Things today on **0800 44 44 70**

www.wildthings.org.nz
where children can be children

Kiwiana brightens up the valley



Artist Andy McCready at the Kiwiana themed Chorus cabinet she painted on North Rd, near the Normanby Tavern and Bistro. This was included in the third round of public artworks on cabinets that Chorus has commissioned across Dunedin.

Pine Hill Community Gardens opened



Dunedin City councillor Jinty McTavish and Dunedin mayor Dave Cull dig in the first plants at the Pine Hill Community Garden.

THE PINE Hill Community Gardens were officially opened with a ceremony on-site last month.

Upoko David Ellison blessed the gardens and Pine Hill community members and North East Valley Community Garden supporters joined together for a shared afternoon tea.

Cuddle up for Winter workshop

Do you want a warm, dry, healthy home? Come and get the top tips to make your home cosy this winter at the Valley Project's 'Cuddle up for Winter' workshop.

The topics we will be covering will include thermal curtains, insulation and ventilation. Tammy Prescott from the Dunedin Curtain Bank will be talking about what the curtain bank does, the best way to hang curtains and other handy tips for curtain insulation.

A home performance assessor will be giving her top ideas to keep a home warm and dry.

The workshop will be on **Sunday 12 June, 3pm–4pm, at the community rooms, 262 North Rd.** For more information contact Valley Project community coordinator Charlotte Wilson on 473 8614 or email charlotte@northeastvalley.org

what's on calendar

matariki hunga nui
Activities and entertainment from 3pm. Hāngī lifted at 5pm. Saturday 11 June, Dunedin North Intermediate.

swing festival
Dance workshops in the valley in conjunction with the Midwinter Swing Festival. Starts Friday 17 June and finishes Monday 20 June.

open mic night
Entertain or be entertained. A community event for all. 7pm, Sunday 19 June, Valley Baptist Church, North Rd.

midwinter high tea
Dress-up in period attire and enjoy high tea. Cost \$5 and a plate. Saturday 25 June, 2–4pm, Valley Baptist Hall, North Rd.

valley project AGM
Wednesday 29 June, 7pm, at the community rooms, 262 North Rd.